roamin' HOLIDAY

red eye

Thursday
NOVEMBER 15, 2012

★ FREE ★
A supplement to the Chicago Tribune publication

Same old yams, same old drama ... and Grandma wants a foot rub.

Do you need a new T-day tradition? 6-7

REDEYE ILLUSTRATION

City vs. food trucks: The next round 8

What not to wear: Rihanna edition 34

POULTRY POWER @ redeyechicago.com

DO

ZINE SCENE
Beauty Bar
1444 W. Chicago Ave. 312-226-8828

Sing—or shriek—your heart out to Bikini Kill, Black Flag and more at the Chicago Zine Fest Punk Rock Karaoke Fundraiser where zinesters Johnny Misfit and Jami Sailor host your karaoke stylings and admission includes a free compilation publication featuring past Chicago Zine Fest exhibitors and info about the upcoming March 2013 fest. 8 p.m.-2 a.m. $5.

FREE

HAUTE HEIGHTS
Roof
201 N. State St. 27th floor 312-239-9501

The downtown skyline is the backdrop for a rooftop vintage haute couture runway show from Saint Cru Clothing Company featuring glam holiday gowns and luxe winter looks by Valentino, Just Cavalli, John Galliano, Missoni and VDP. 7 p.m. RSVP recommended: **facebook.com/roofonthewit**.

SCREAM WITH LAUGHTER
ComedySports Theatre
929 W. Belmont Ave. 773-549-8080

Who says Jason Voorhees has no sense of humor? The "Friday the 13th" movie character may not, but Derek Mears—the actor who's played Jason since 2009—has been a member of California ComedySportz improv teams since 1989. On Wednesday, the arch-villain slashes his way into your funny bone as a guest team player and aims to show you that he's actually, well, a nice man. 8 p.m. $22. Tickets: **comedysportzchicago.com**.

DRINK

FREE

VIN NOUVEAU
Paris Club
59 W. Hubbard St. 312-595-0800

For wine lovers, the third Thursday of November a holiday in itself, marking the annual release of beaujolais nouveau, a young red wine made from gamay grapes in France's Beaujolais region. Celebrate with samples of Joseph Drouhin beaujolais nouveau at the River North bar. 5-7 p.m.

EAT

BURGER BENEFIT
Rock Bottom Brewery
1 W. Grand Ave. 312-755-9339

Bite into a burger created by Bears defensive lineman Israel Idonije—a bison patty dressed with cheddar, stout barbecue sauce and fried bacon ($10.95)—at this fundraiser for Idonije's foundation for underserved communities. The bash also features $5.50 drafts of Rock Bottom Winter Wheat ale, live music, raffles and a silent auction. 6-9 p.m. No cover.

REDEYE TIP OF THE DAY "The Twilight Saga: Breaking Dawn: Part 2" opens at 10 p.m. Thursday. Read Matt Pais' review at **redeyechicago.com**.

A Chicago Tribune publication

redeyechicago.com

General Manager: Kurt Mueller *@kurtwmueller*

Editor: Tran Ha *@tranosaurus*

CONTACT US
Letter to the editor: redeye@tribune.com
Newsroom: 312-222-4970
Advertising: 312-222-2615
Classifieds: 312-222-2444
Home Delivery: 1-800-TRIBUNE
Circulation: redservice@tribune.com

A SIB OF THE TRIB
RedEye, a Chicago Tribune publication, is published five days a week, except on certain holidays. Unsolicited manuscripts, articles, letters and pictures sent to the Chicago Tribune are sent at the owner's risk.

Copyright ©2012 Chicago Tribune Company. All rights reserved as to the entire content. Not for resale.

President Obama
REUTERS

EPIC TALK

CAMPAIGN'S OVER: OBAMA GETS DOWN TO BUSINESS IN FIRST NEWS CONFERENCE SINCE HIS RE-ELECTION

WASHINGTON To the extent that anything is clear about the fiscal cliff negotiations that begin this week, it's this: President Obama will push hard to increase taxes on the rich.

He made that point obvious at a press conference Wednesday, his first since being re-elected to a second term.

"When it comes to the top 2 percent, what I'm not going to do is to extend further a tax cut for folks who don't need it, which would cost close to $1 trillion," Obama said, referring to the Bush tax cuts that apply to income over $200,000.

"And it's very difficult to see how you make up that $1 trillion—if we're serious about deficit reduction—just by closing loopholes and deductions."

The president spoke on a wide range of topics, including the widening scandal involving former CIA Director David Petraeus, who resigned last week in the wake of news that he had an affair. Here are a few highlights from the press conference.

On the environment

Obama said that melting ice caps and increasing global temperatures are signs that climate change is real and that he will seek to mitigate the damage from the phenomenon.

The impact of a warming globe will be costly and the steps to reduce carbon in the atmosphere will also require big investments, so confronting climate change will be a difficult political undertaking, he said.

On Petraeus

Obama said no one has provided any evidence so far to indicate that classified information was disclosed as a result of the sex scandal that cost Petraeus his job as head of the CIA.

"General Petraeus had an extraordinary career," Obama said, but by Petraeus' own assessment, the former top commander of U.S. troops in Afghanistan no longer met the standards to keep running the CIA.

On immigration

Obama said he is very confident he can work with Congress to reform immigration laws, and he expects a bill will be introduced soon after his January inauguration.

On Iran

Obama said he will renew efforts for a diplomatic resolution to Iran's suspected attempt to build a nuclear weapon, but denied that any talks with Tehran were imminent.

He said reports that emerged before his re-election on Nov. 6 of impending U.S. talks with Iran were "not true and ... are not true as of today." But he said diplomacy remains his preferred option.

"I will try to make a push in the coming months to see if we can open up a dialogue between Iran and—not just us but the international community—to see if we can get this thing resolved."

On the recession

Obama said a tax hike on the middle class could result in slowing retail sales for the holidays and could affect business planning and hiring.

"We could go back into recession. It would be a bad thing," Obama said, describing a scenario where lawmakers fail to agree on the tax and spending issues associated with the "fiscal cliff" by year-end deadlines.

On Mitt Romney

Obama says he has not met with his Republican opponent, Gov. Mitt Romney, since the election last week but hopes to do so before the end of the year.

"We haven't scheduled something yet."

CNN, REUTERS

Panic at the school reunion

Jason Steele
» redeye@tribune.com
» @cbqsteele

It started innocently enough, when the mailman dropped off an envelope. At first I thought it was junk mail, but then I realized it had that distinct look of an invitation.

I racked my brain trying to remember if any friends were getting married or any gay couples having babies. I silently prayed to myself, "Please don't let it be a wedding invite. Or, worse, a gayby shower."

Then, as I opened it, I realized what it was: an invitation to my high school reunion. I got flush. I had heart palpitations. I had to sit down.

Was it already time for a reunion? I was panicking, but then something occurred to me: It wasn't the event itself or the time that has passed that was stressing me out. It was the fact that I need to study up on my former classmates.

Since I am Facebook friends with a lot people from my high school, you'd think I would know everything about them. But I don't. I pay attention to three things on Facebook: funny status updates, "Words With Friends" and shirtless photos of Ben Cohen.

I don't know who Tom married, or if Kim has kids, or if James ever came out of the closet. But now I need to cram for a social exam or I am going to look like an idiot!

I have to know everyone's relationship status, and their spouses' and kids' names—or at least what trips they have recently taken for some talking points. Not to mention the fact that I should brush up on what subjects to avoid in conversation.

It's like high school all over again, except instead of memorizing WWII details or all the counties in Pennsylvania, I am cramming trivia and gossip. In theory, this should be more fun than classes, but in reality it's quite stressful. I may end up making note cards or writing important details on the back of my hand.

But of course, just like in high school, the thought of studying leaves me cold. So I have been procrastinating, and here I am just days away from the event and I still haven't learned anything, which is really pathetic considering I am on Facebook about 20 hours a day.

Here's my solution: I am going to post a status update asking who's going. That way anyone who isn't attending can skip past this hot mess. Even with this research, it still seems like I'll get the facts and people mixed up.

"Tina, where's your husband tonight? ... Oh, he was killed in a tragic gambling accident? I thought that was Mary's husband. Oh, hers is in jail?"

It's too much to remember. Maybe I'll just tell everyone I was hit on the head and have temporary amnesia. Let's just hope they don't pay attention to Facebook either, or else they'll know I'm full of it.

Wow, this really is high school all over again!

JASON STEELE IS A REDEYE SPECIAL CONTRIBUTOR.

BILL HOGAN/TRIBUNE FILE PHOTO

TUMBLR THURSDAY

4 TO TRY

You know the drill—if you're not following these Tumblrs already, you should be. Have a suggestion for a Tumblr to feature? Send a tweet to @jessicagalliart.—JESSICA GALLIART, REDEYE SOCIAL MEDIA LADY

David Petraeus Affair Photos

petraeusaffair.tumblr.com

Sorry, there aren't really any photos of Petraeus' affair with biographer Paula Broadwell here. This Tumblr is simply mocking the media and all interested parties by posting Petraeus affair headlines with photos of the East Coast devastation caused by Hurricane Sandy. Feel bad yet?

Humans of New York

humansofnewyork.com

Speaking of Sandy, the well-known Tumblr featuring street portraits of everyday New York residents launched an IndieGoGo fundraiser to support victims of Sandy destruction by sharing their stories on Humans of New York. Tumblr stepped in to help co-sponsor the fundraiser, and proceeds passed the $160,000 mark in just fewer than four days. (The goal was $100,000.)

Old People Writing on a Restaurant's Facebook Page

oldpeoplefacebook.tumblr.com

It's an oldie, but a goodie.

kate's pick

Free Cabin Porn

freecabinporn.com

This one comes from RedEye Copy Editor Kate Bernot, whose suggestions for Tumblr Thursday make their way in enough to justify a "Kate's Pick" inclusion every week. The photos on this Tumblr are safe for work, despite having "porn" in the title.

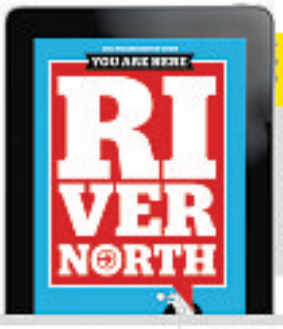

Exclusive iPad guide!

RedEye is now available on your iPad. It's everything you love about the newspaper and much more. Check out the new River North guide that contains exclusive content not found anywhere else! RedEye for iPad is published Monday through Friday for $1.99 per month.

GOLF MILL Ford

BUILT WITHOUT YOUR TAX DOLLARS!

NEW 2013 FORD FOCUS

$13,991*
or $219/MO^
PER MO W/ $500 DOWN

0% APR^^ X 60

FOCUS ST IN STOCK & AVAILABLE FOR IMMEDIATE DELIVERY!

94 AVAILABLE AT VARYING PRICES

40MPG~

FULL FACTORY EQUIPPED! #130450

DO LIKE STU & GIVE THANKS TOO...FOR BIG SAVINGS!

0^^ zero% APR 60 MOS. ON ALMOST EVERY NEW FORD!

VOTED ONE OF THE TOP 100 FORD DEALERS IN THE COUNTRY 5 YEARS IN A ROW!

OVER 600 QUALITY PRE-DRIVEN VEHICLES FOR EVERY BUDGET

0.9%** APR PRE-DRIVEN VEHICLES ONLY AT GOLF MILL FORD!

7 YEAR/100K MILE †† WARRANTY ON ALL CERTIFIED PRE-DRIVEN VEHICLES!

39 MPG~

New 2013 Ford FIESTA

47 AVAILABLE AT VARYING PRICES — FULL FACTORY EQUIPPED! #133171
$12,888* or $199/MO^ W/$500 DOWN
0% APR ×60 MONTHS AVAILABLE~

34MPG~

New 2012 Ford ESCAPE

109 AVAILABLE AT VARYING PRICES — AC, PW, PL, ALLOYS, #120924
$16,888* or $279/MO^ W/$500 DOWN
0% APR ×60 MONTHS AVAILABLE~

31 MPG~

New 2013 Ford MUSTANG CPE

38 AVAILABLE AT VARYING PRICES — V6, PW, PL, TILT, CRUISE, CD, ALLOYS, #130937
$19,981* or $339/MO^ W/$500 DOWN
0% APR ×60 MONTHS AVAILABLE~

New Ford F-150 CREW CAB

92 AVAILABLE AT VARYING PRICES — AUTO, AC, FULL FACTORY EQUIPPED! #112170
$23,888* or $419/MO^ W/$500 DOWN
0% APR ×60 MONTHS AVAILABLE~

30MPG~

New 2013 Ford EDGE SE

46 AVAILABLE AT VARYING PRICES — V6, ALLOYS, PL, PW, TILT, CRUISE, CD, AUTO, #130789
$23,888* or $419/MO^ W/$500 DOWN
0% APR ×60 MONTHS AVAILABLE~

29MPG~

New 2013 Ford TAURUS

27 AVAILABLE AT VARYING PRICES — V6, AUTO, PL, PW, TILT, CRUISE, ALLOYS, #130666
$23,991* or $419/MO^ W/$500 DOWN
0% APR ×60 MONTHS AVAILABLE~

28MPG~

New 2013 Ford EXPLORER

33 AVAILABLE AT VARYING PRICES — V6, PL, PW, TILT, CRUISE, CD, LOADED! #130256
$26,991* or $479/MO^ W/$500 DOWN
0% APR ×60 MONTHS AVAILABLE~

New Ford F-250 SUPERCAB

21 AVAILABLE AT VARYING PRICES — V8, AUTO, HEAVY DUTY, CRUISE, AM/FM/CD, FULL FACTORY EQUIPPED! #110610
$26,991* or $479/MO^ W/$500 DOWN
0% APR ×60 MONTHS AVAILABLE~

#1 IN ILLINOIS & THE ENTIRE MIDWEST 2007 2008 2009 2010 2011 WE'RE 5 FOR 5!+

ALL PAYMENTS INCLUDE TAX, TITLE, LICENSE & DOC FEE!† $500 DOWN DELIVERS!†

CARS

2003 MERCURY GR MARQUIS	2004 FORD CROWN VIC LX	2003 LINCOLN TOWN CAR	2005 DODGE MAGNUM SXT WAGON	2010 FORD FOCUS	2011 MAZDA 3 SEDAN	2010 TOYOTA MATRIX	2011 FORD FUSION SEL	2012 CHEVY IMPALA LT	2012 CHEVY CAMARO LT
Leather, Loaded! LTHR, LOADED! DUAL PWR SEATS, CD, FULLY LOADED! #2052	LX Package! SILVER, ALLOYS, PW, PL, TILT, LOADED! #78353A	LTHR, MNROOF, CHROME WHLS, LOW MILES, LOADED, #X2011	V6, ALLOYS, PW, PL, LOADED, #85425A	AUTO, PL, PW, TILT, CRUISE, #X2014	SILVER, ALLOYS, AUTO, PL, PW, TILT, CRUISE! #X2000	BLACK, AUTO, PW, PL, LOADED, #78665A	Leather, Loaded! V6, LTHR, MOONROOF, ALLOYS, LOADED! #X2030	Power, Moonroof V6, ALLOYS, FULLY LOADED!, PRE-DRIVEN, #X3186	Only 12K Miles! AUTO, ALLOYS, CD, FULLY LOADED! PRE-DRIVEN, #X4244
$5,989* or $139^	$7,989* or $179^	$8,989* or $199^	$10,989* or $239^	$12,989* or $249^	$13,989* or $269^	$14,989* or $279^	$15,989* or $299^	$17,989* or $399^	$23,989* or $459^
PER MO W/$500 DOWN	PER MO W/$500 DOWN	PER MO W/$500 DOWN	PER MO W/$500 DOWN	PER MO W/$500 DOWN	PER MO W/$500 DOWN	PER MO W/$500 DOWN	PER MO W/$500 DOWN	PER MO W/$500 DOWN	PER MO W/$500 DOWN

TRUCKS/VANS

2000 FORD E-350 HI-CUBE VAN	08 CHEVY SILVERADO 1500 REG CAB	2008 FORD RANGER EXT CAB	2010 HONDA RIDGELINE RTS 4X4	2008 FORD F-250 CREW CAB DIESEL LARIAT 4X4	2012 FORD F-150 CREW CAB XLT 4X4	2005 CHRYSLER TOWN & COUNTRY TOURING	2005 HONDA ODYSSEY EX-L	2010 CHRYSLER TOWN & COUNTRY TOURING	2013 FORD FLEX SEL
WHITE, 15 FT. BOX, 1 OWNER, 65K MILES ONLY! #X2016	AUTO, 8 FT BED, ALLOYS, NICE, #X3100	BLACK, XLT PACKAGE, LIKE NEW, #X4022	SILVER, ALLOYS, TONNEAU COVER, PW, PL, BAL OF WRNTY! #X3911	BLACK, LTHR, MOONROOF, HTD SEATS, 20" WHLS, LOADED! #X2015	ALLOYS, PL, PW, TILT, CRUISE, LIKE NEW!, PRE-DRIVEN, #60338	V6, ALLOYS, CAPT. CHAIRS, DUAL AC, FULLY LOADED! #7111A	Navi, Loaded LEATHER, CAPTAIN CHAIRS, DUAL A/C, FULLY LOADED! #1099A	Navi, Loaded BLACK, LTHR, TV/DVD, CAPTAIN CHAIRS, DUAL PWR SLIDING DOORS, LOADED! ! #2320	Navi, Loaded MINERAL GRAY, LTHR, NAVI, ALLOYS, PRE-DRIVEN, FULLY LOADED! #X1511A
$7,989* or $179^	$12,989* or $249^	$13,989* or $269^	$25,989* or $499^	$28,989* or $559^	$29,989* or $579^	$9,989* or $219^	$11,989* or $259^	$18,989* or $359^	$32,989* or $629^
PER MO W/$500 DOWN	PER MO W/$500 DOWN	PER MO W/$500 DOWN	PER MO W/$500 DOWN	PER MO W/$500 DOWN	PER MO W/$500 DOWN	PER MO W/$500 DOWN	PER MO W/$500 DOWN	PER MO W/$500 DOWN	PER MO W/$500 DOWN

SUVS

2000 JEEP WRANGLER 4X4	2004 MITSUBISHI OUTLANDER XLS	2002 TOYOTA RAV4 4X4	2003 NISSAN XTERRA SE 4X4	2003 INFINITI FX45	2005 FORD EXPEDITION EDDIE BAUER 4X4	2007 FORD ESCAPE LTD 4X4	2008 MERCURY MOUNTAINEER PREM ED. AWD	2011 GMC TERRAIN SLE 4X4	2012 MAZDA CX-9
1 OWNER, 59K MILES, A/C, LIKE NEW, #X1447B	RED, PWR MOONROOF, ALLOYS, READY TO GO! #2010AA	BLACK, MOONROOF, ALLOYS, 1 OWNER! #X2018	BLACK, AUTO, ALLOYS, WINTER READY! #100658A	Navi, Loaded LEATHER, MOONROOF, TECH PKG, 20" WHLS, LOADED! #X2045	LTHR, MNROOF, HTD SEATS, 3RD ROW SEATING, LOADED, #X2017	STERLING GREY, MOONROOF, LTHR, ALLOYS, 1 OWNER! #X2003	BLACK W/BLACK LTHR INTERIOR, 3RD ROW SEAT, CHROME WHLS, LOADED! #X2457	ALLOYS, ON-STAR, PW, PL, TILT, CRUISE, #X2045	SILVER, PWR MNRF, ALLOYS, 480 MILES ONLY, PRE-DRIVEN, LIKE NEW! #1313A
$6,989* or $159^	$8,989* or $199^	$8,989* or $199^	$9,989* or $219^	$12,989* or $249^	$12,989* or $289^	$14,989* or $279^	$14,989* or $279^	$19,989* or $379^	$26,989* or $519^
PER MO W/$500 DOWN	PER MO W/$500 DOWN	PER MO W/$500 DOWN	PER MO W/$500 DOWN	PER MO W/$500 DOWN	PER MO W/$500 DOWN	PER MO W/$500 DOWN	PER MO W/$500 DOWN	PER MO W/$500 DOWN	PER MO W/$500 DOWN

LUXURY

2007 LANDROVER LR3	2007 ACURA RDX	2012 NISSAN MURANO SL	2010 DODGE CHALLENGER R/T	2007 LINCOLN TOWN CAR LIMO	2013 FORD TAURUS LTD	2011 LINCOLN MKX AWD	2013 FORD EXPLORER LTD 4X4	2012 NISSAN ARMADA 4X4 PLATINUM ED	2011 FORD F-150 CREW CAB PLATINUM
LTHR, MOONROOF, NAVI, ALL THE TOYS, FULLY LOADED! #5077A	LEATHER, ROOF, NAVI, BEAUTIFUL CAR! #X2009	LEATHER, LOADED! DUAL PWR SEATS, CD, FULLY LOADED! PRE-DRIVEN, #2053	5,100 Miles Only! YELLOW, NAVI, MNROOF, HYD SEATS, U-CONNECT, ALL THE TOYS! #X3019	STRETCH / EXTENDED, 8 PSNGR, BLACK, 65K MILES, LIKE NEW, #X2023	3 to Choose! LTHR, MNROOF, CHROMES, HTD SEATS, FORD CERT., PRE-DRIVEN, 7YR/100K MILE WRNTY! #1C211A	10K Miles Only! LTHR, HTD SEATS, NAVI, CHROME WHEELS, FULLY LOADED! #X2033	PANORAMIC ROOF, LEATHER, HTD SEATS, TRAILER/ TOW GROUP, PRE-DRIVEN, FULLY LOADED! #7G593A	4X4 BLK/BLK, LTHR, MNROOF, CHROMES, PRE-DRIVEN, NAVI, TV/DVD, ALL THE OPTIONS! #1C212	CANDY APPLE RED, PWR RUNNING BOARDS, 20" CHROMES, NAVI, MNROOF, HTD SEATS, TOP OF THE LINE #X2002
$18,989* or $359^	$19,989* or $379^	$25,989* or $499^	$26,989* or $519^	$28,989* or $559^	$29,989* or $579^	$35,989* or $689^	$39,989* or $769^	$43,989* or $849^	$43,989* or $849^
PER MO W/$500 DOWN	PER MO W/$500 DOWN	PER MO W/$500 DOWN	PER MO W/$500 DOWN	PER MO W/$500 DOWN	PER MO W/$500 DOWN	PER MO W/$500 DOWN	PER MO W/$500 DOWN	PER MO W/$500 DOWN	PER MO W/$500 DOWN

GOLF MILL Ford — BUILT WITHOUT YOUR TAX DOLLARS!

YOUR AUTHORIZED QUICK LANE DEALER

Ford Drive one. myspace.com a place for friends

WE SPEAK YOUR LANGUAGE: SPANISH ▪ POLISH ▪ RUSSIAN ▪ GREEK ▪ GERMAN ▪ ENGLISH ▪ FILIPINO ▪ ASSYRIAN

SALES HOURS: MON-FRI 9AM-9PM, SAT 9AM-7PM
SERVICE & PARTS HOURS: MON-THURS 7AM-9PM, FRI 7AM-7PM, SAT 8 AM-5PM

9401 N. MILWAUKEE AVE. NILES JUST SOUTH OF GOLF ROAD
866-997-7778

294 COMING FROM THE NORTH
EXIT GOLF RD. EAST TO MILWAUKEE SOUTH
294 COMING FROM THE SOUTH
EXIT DEMPSTER EAST TO MILWAUKEE NORTH
94 FROM THE NORTH OR SOUTH
EXIT DEMPSTER WEST TO MILWAUKEE NORTH

GolfMillFord.com

*New car prices & payments include applicable manufacturer incentives & manufacturer rebates. Plus tax, title, license & doc fee. In lieu of special financing. **W/ approved credit on select certified used cars Ex. $42.06 per $1000 financed w/ $0 down. Dealer buy down may affect final selling price. Maximum balance $10,000 for 24 months. †Plus tax, title, license & doc fee. Used vehicles financing based on 60 months @ 7.9% apr w/ $500 down, Ex. $10.11 per $1000 financed w/ $500 down. Used vehicles 07 or newer, financing based on 72 months @ 7.9% apr w/ $500 down. Ex. $8.74 per $1000 financed w/ $500 down. W/ approved credit. Financing thru FMCC. Expires 11/30/12. ††Factory warranty. See dealer for details. ^Plus tax, title, license & doc fee. Payments based on 72 months @ 6.9% apr financing w/ $500 down. Ex. $8.76 per $1000 financed w/ $500 down. W/ approved credit. Financing thru FMCC. Expires 11/30/12. ^^With approved credit. On select models. In lieu of manufacturer rebates. Ex. $16.67 per $1000 financed with $0 down. +Based on 2011 FMCC total new retail vehicle sales report. ~EPAs estimated highway/city MPGs. Dealer will not honor any pricing errors in this advertisement. Prices are good 2 days from date of publication. Pictures are for illustration purposes only. See dealer for details.

cover story

AWOL FOR THE HOLIDAYS

GETTY IMAGES

VACATION VOCABULARY

Getting away doesn't have to happen around the holidays. In fact, there's an entire lexicon of getaway jargon. Some are legit, and others are just real enough for an Urban Dictionary entry. Read up on some vacation vocab. M.S.

Brocation

See also: "mancation." This endeavor is strictly for a dude and the dude's friends. It features destinations meant to appeal to guys, including golf outings and brewery tours. Almost like a bachelor party without the bachelor, but definitely with the heavy drinking.

Girlcation

The Brocation's antonym. It's a getaway for the ladies. It can be a cruise, a trip to a tropical locale or just time away. No guys allowed.

Staycation

Pretty self-explanatory, it's time away without being away. Trips to places that aren't more than a bus or train ride away usually are the norm. Mostly, it's just some time to chill at home. And maybe get some laundry done, as long as you're there.

SOME ARE SKIPPING TURKEY & STUFFING FOR FUN IN THE SUN WITH THEIR FRIENDS

By Mick Swasko
REDEYE

John Pham spent last Thanksgiving half a world away from his family, opting to share a makeshift American feast with a group of Australians in Sydney instead of with his parents in the northwest suburbs.

Though he got the cold shoulder from his mother—who still considers attendance mandatory—Pham said Thanksgiving has been a dwindling, low-key tradition in his family, especially in recent years. So, with the right combination of cheap airfare—his trip included 10 flights for a little more than $2,000—and time off from work, Pham jetted out to spend the holiday abroad.

"Honestly, it was the best Thanksgiving I ever had," the 28-year-old Uptown resident said. "It was really fun to celebrate abroad."

Pham is an outlier when it comes to holiday travelers. Fifty-nine percent of people said their journeys in November and December were to visit friends and family, according to a 2011 survey of holiday travel habits by Trip Advisor. But choosing to skip traditional holiday plans may be on the uptick. There was a 14 percent decline in the number of people who said they're staying at a family or friend's home during the holiday season over last year—from 51 percent to 37 percent—according to vacation rental website HomeAway. Many of those surveyed who said they are spending the holiday elsewhere cited the chance to have different experiences as a motivation. Why ditch the turkey dinner or holiday happenings with family? Some Chicagoans say they just want to get away.

This Thanksgiving, 43.6 million Americans will be traveling more than 50 miles for the holiday, a slight increase over the 43.3 million who traveled last year, according to AAA. Eighty-nine percent, or 39 million, will travel by car, with about 3 million taking to the skies.

"Holidays have always stressed me out more than I have enjoyed them," said Aki Braun, 27, of Lincoln Park. Especially this year, as she worked as part of a political campaign, getting out of town after the election season is a must. After debating a trip to the Dominican Republic or a quiet vacation to western Wisconsin, she settled on Cancun and won't be around for Thanksgiving.

> "Honestly, it was the best Thanksgiving I ever had."
>
> — **John Pham**, 28, of Uptown, on choosing a vacation to Australia and New Zealand instead of family Thanksgiving

"To say that I can't wait would be a dramatic, dramatic understatement," Braun said, adding that she got the idea from her partner's sister, who spends every other Thanksgiving in Costa Rica.

Braun said she won't miss the stress of the holiday. Splitting up the time between her family and her partner's family becomes exhausting, and inevitably there's a guilt trip to expect if they can't make a gathering. After all, when she missed the annual tradition six years ago while working retail, she heard about it.

"It was like the end of the world for them," she said.

Pham said besides upsetting his mother a bit, the fallout wasn't enough to keep him from thinking about going away again this year. Though no plans are set in stone, the experience in Australia and New Zealand last year has made him consider a trip to Europe this year, even if it miffs his mom again.

"Having seen the cultural differences and sharing a new holiday with new people, it's actually really fun," he said.

Braun said she's not going to let herself worry about upsetting the family either, and is even considering taking a Christmas vacation as well.

"At least if I am gone, I am gone for everyone," she said.

MSWASKO@TRIBUNE.COM | @MICKSWASKO

Barcation
Time off to visit a multitude of bars. The term seems to still be catching on. If libation gestation is your destination, it's probably right for you.

Friends-Giving
A gathering of friends to celebrate Thanksgiving. Many times, the occasion is reserved for a group of transplants who don't live close to family but want to feast and watch football anyway. Need ideas for your own? Check Pinterest, where there are approximately 17 million posts tagged under that category.

BLOG APP FREE SHIPPING AT MACYS.COM with $99 online purchase. No promo code needed; exclusions apply. ★ Enter the WebID in the search box at MACYS.COM to order. ➤ Advertised merchandise may not be carried at your local Macy's & selection may vary by store. Prices & merchandise may differ on macys.com. 2100302

chicago

THURSDAY 46 35 It's OK
FRIDAY 51 37 Feelin' fall
SATURDAY 53 35 Let's hang

Laura Pekarik, owner of Cupcakes for Courage, arrives to the food truck news conference Wednesday. HEATHER CHARLES/TRIBUNE

FOOD FIGHT

Truck operators sue city over ordinance provisions

By Leonor Vivanco | REDEYE

Three operators of the Schnitzel King and Cupcakes for Courage food trucks filed a lawsuit Wednesday in Cook County Circuit Court against the city, challenging two food truck ordinance provisions.

At issue are requirements that food trucks stay 200 feet away from brick-and-mortar street-level restaurants and install GPS devices.

"All of these provisions have one and only one reason: to protect a few politically connected restaurateurs from competition," Robert Frommer, staff attorney for the Institute for Justice, a national public interest law firm representing the plaintiffs, said at a downtown news conference Wednesday.

"Government is here to protect our public health and safety, not decide which businesses should be given special treatment. It is the consumers who should make the decision about what businesses they should support, not the government."

The City Council passed the food truck ordinance in July that also allows trucks to cook and prepare food onboard, expands their hours of operation and creates designated food truck stands. But it also increases the license fee and sets stiff penalties of up to $2,000.

As a result, food truck operators are "scared" to come to the Loop now, said Greg Burke, owner of Schnitzel King. He said 200-foot rule makes it hard to do business.

"Competition is the American way," Burke said. "If I don't do well, I'll fail. If [the restaurants] do well, they'll succeed."

Consumers benefit from the competition as well, Frommer said.

"That means the tens of thousands of office workers who every day would like to have something different for lunch, they don't get that option to go to a food truck because the city took it away from them," Frommer said.

Food truck operators are concerned the impact the ordinance will have on their business.

"We're fighting for the American dream because right now the American dream is being jeopardized by the way the current food truck ordinance is written," said Kristen Casper, media relations director of the Schnitzel King truck.

With the 200-foot ban and mandatory GPS requirement, she said, "food trucks are literally being chased outside the city."

Ads on CTA spark ire

Chicago Tribune

The controversial ads unveiled on the back of 10 CTA buses Wednesday read, "In any war between the civilized man and the savage, support the civilized man." They conclude with the words, "Support Copts. Defeat Jihad."

Within hours of the buses' first runs, messages appeared on Facebook and Twitter denouncing the campaign. Many said that degrading a spiritual tenet of Islam—one that refers to a Muslim's personal quest to become a better person—amounts to hate speech.

So far, federal judges have sided with the advertisement's sponsor, the American Freedom Defense Initiative, which sued transit authorities in New York City and Washington, D.C., when they initially rejected the ads. Those judges ruled that public forums such as buses and trains cannot bar advertising entitled to First Amendment protection.

"While those courts agreed that the AFDI ads violate anti-disparagement or anti-demeaning standards similar to CTA's, that violation in and of itself did not remove AFDI's First Amendment protection to place the ads," Brian Steele, a spokesman for the CTA, said in a statement.

"CTA understands that this ad may be offensive to our customers," he added. "While the courts have ruled this ad is a form of protected speech under the First Amendment, we object to its divisive message."

Ahmed Rehab, executive director of the Chicago chapter of the Council on American Islamic Relations, said the group plans to launch its own nationwide ad campaign next week. As part of the campaign called "My Jihad," individual Muslims define what the spiritual concept means for them.

"I don't feel the urge to fight. ... I'd rather put out the alternative," Rehab said. "People can decide what racism is."

2-DAY SPECIALS! FRI & SAT ALL DAY BOTH DAYS DURING OUR SUPER SATURDAY SALE! OR, EXTRA 25% OFF† FRI OR SAT 'TIL 1PM WITH YOUR SAVINGS PASS

†EXCLUSIONS APPLY; SEE PASS. MACY'S CARD/SAVINGS PASS DISCOUNTS DO NOT APPLY TO SPECIALS.

SPECIAL 70% OFF

CLEARANCE
Special 14.85-20.85.
Orig.* 49.50-69.50.
Dress shirt & tie selections from famous makers & designers.

SPECIAL 15.99

SPORTSHIRTS
Reg. $30-$35.
Only at Macy's.
From John Ashford in flannel, mockneck or knit styles. Cotton. S-XXL.

SPECIAL 17.99

JUNIORS' SWEATERS
Reg. 29.50.
Fine gauge styles from Energie and more.

SPECIAL 24.99

CLEARANCE DRESSES
Orig.* $79-$199.
Cowl necks, matte jersey & more.
Misses & petites.
Women's prices slightly higher.

SPECIAL 50% OFF

FOR KIDS'
Special $26-$39.
Reg. $58-$78. Party dresses from Bonnie Jean, Rare Editions, more for girls' 2-16; Nautica sets for boys' 2-20

SPECIAL 29.99

BOOTS & SLIPPERS
Reg. $39-$55.
Cold weather styles from Minnetonka, G by GUESS & our Style & Co. 5-11M.
★WebID 500806.

SPECIAL 69.99

CUISINART
Reg. 149.99.
8-cup food processor.
#DLC6. ★WebID 691644.

SPECIAL 99.99

ALL QUEEN 9- & 12-PC. BED SETS
Reg. $300-$340. **Only at Macy's.**
Shown: 9-pc. Flowering Lotus by Martha Stewart Collection™.★WebID 687964.

SPECIAL 60% OFF

ALL LUGGAGE SETS
Special 63.99-239.99.
Reg. $160-$600.
Shown: Skyway Escape 5-pc. spinner set.
★WebID 726874.

SPECIAL $99

CULTURED FRESHWATER PEARLS
Reg. $500.
100" 7-8mm endless strand.
★WebID 221829.

OR, USE THIS PASS

Fri 'til 1pm or Sat 'til 1pm on a single purchase during our Super Saturday Sale. Exclusions apply, see pass.

★macy's **SINGLE PURCHASE PASS**
VALID 11/16 'TIL 1PM OR 11/17 'TIL 1PM. LIMIT ONE PER CUSTOMER.
(EXCLUDES SPECIALS & SUPER BUYS)

EXTRA 25% OFF

SELECT REGULAR, SALE & CLEARANCE APPAREL FOR HIM, HER & KIDS, PLUS FINE & FASHION JEWELRY

EXTRA 20% OFF all sale & clearance & select regular-priced shoes, coats, intimates; men's suit separates & sportcoats; plus, select home items.

EXTRA 10% OFF all sale & clearance & select regular-priced electrics & electronics and all sale & clearance watches

25% OFF
04032202000130060113

10% OFF
12432202000119010112

Excludes: Everyday Values (EDV), specials, super buys, furniture, mattresses & area rugs/floor coverings, cosmetics, fragrances, men's store electronics; all regular-priced: bridge & designer handbags, designer sportswear, watches, Oval Room, 28 Shop; eSpot, All-Clad, Eileen Fisher, Emporio Armani, Tommy Bahama, Breitling watches, Burberry, Coach, Dooney & Bourke, Dyson, Ghurka, Gucci, Henckels, Juicy, Lacoste, Lalique, Polo/Ralph Lauren/Denim & Supply, Le Creuset, Levi's, Lladro, Longchamp, Michael Aram, Marchesa, MICHAEL Michael Kors/Michael Kors, The North Face, Not Your Daughter's Jeans, kate spade, Sterling flatware, Swarovski, Tumi, Vera Wang, Louis Vuitton, Wacoal, Waterford China/Crystal/Silver, Wüsthof, selected Licensed Depts. Not valid on: previous purchases, special orders, special purchases, services, gift cards, jewelry trunk shows, macys.com, payment on credit accounts; bridal salons, restaurants, gourmet foods, wine. Cannot be combined with any savings pass/coupon, extra discount or credit offer, except opening a new Macy's account. EXTRA SAVINGS % APPLIED TO REDUCED PRICES.

05032202000130050113
20% OFF

OR, USE YOUR CARD OR THIS PASS

over and over again on top of sale prices during our Super Saturday Sale. Exclusions apply, see pass.

★macy's **WOW! PASS**
EXTRA SAVINGS ON ALL SALE & CLEARANCE APPAREL!
(EXCEPT SPECIALS & SUPER BUYS)

EXTRA 15% OFF

SELECT SALE & CLEARANCE APPAREL FOR HIM & HER & KIDS, PLUS FINE & FASHION JEWELRY

EXTRA 10% OFF ALL SALE & CLEARANCE WATCHES, SHOES, COATS, SUITS, DRESSES, INTIMATES, SUIT SEPARATES & SPORTCOATS FOR HIM AND SELECT HOME ITEMS

Excludes: Everyday Values (EDV), specials, super buys, furniture, mattresses, floor coverings, rugs, electrics/electronics, cosmetics/fragrances, gift cards, jewelry trunk shows, previous purchases, special orders, selected licensed depts., special purchases, services, macys.com. Cannot be combined with any savings pass/coupon, extra discount or credit offer except opening a new Macy's account. EXTRA SAVINGS % APPLIED TO REDUCED PRICES.

00032202100318243117
VALID 11/16-11/17/2012

OR TEXT "CPN" TO MACYS (62297)

MACY'S CARD/SAVINGS PASS DISCOUNTS DO NOT APPLY TO SPECIALS.

FREE ONLINE SHIPPING EVERY DAY + EXTRA 15% OR 10% OFF! Free shipping with $99 purchase.
Use promo code: *SUPER* for extra savings; offer valid 11/16-11/17/2012. Exclusions apply; see macys.com for details.

the magic of ★macy's.com

➤**Fine jewelry specials are available only at stores that carry fine jewelry.** REG. & ORIG. PRICES ARE OFFERING PRICES & SAVINGS MAY NOT BE BASED ON ACTUAL SALES. SOME ORIG. PRICES NOT IN EFFECT DURING THE PAST 90 DAYS. SUPER SATURDAY SALE PRICES IN EFFECT 11/16-11/17/12. MERCHANDISE WILL BE ON SALE AT THESE AND OTHER SALE PRICES NOW THROUGH 1/1/13, EXCEPT AS NOTED. *Intermediate price reductions may have been taken. **May contain rose-cut diamonds. Jewelry photo may be enlarged or enhanced to show detail. Fine jewelry at select stores; log on to macys.com for locations. Almost all gemstones have been treated to enhance their beauty & require special care, log on to macys.com/gemstones or ask your sales professional. Specials are available while supplies last. Advertised merchandise may not be carried at your local Macy's & selection may vary by store. Prices & merchandise may differ at macys.com. Luggage & electrics carry mfrs' warranties; **to see a mfr's. warranty before purchasing,** visit a store or write: Macy's Warranty Dept., PO Box 1026, Maryland Heights, MO 63043 attn: Consumer warranties. ★Enter the WebID in the search box at **macys.com** to order. N2100912.

Want to start your own business, but unsure of where to begin? Come to MacCormac College to earn your degree in ENTREPRENEURSHIP!

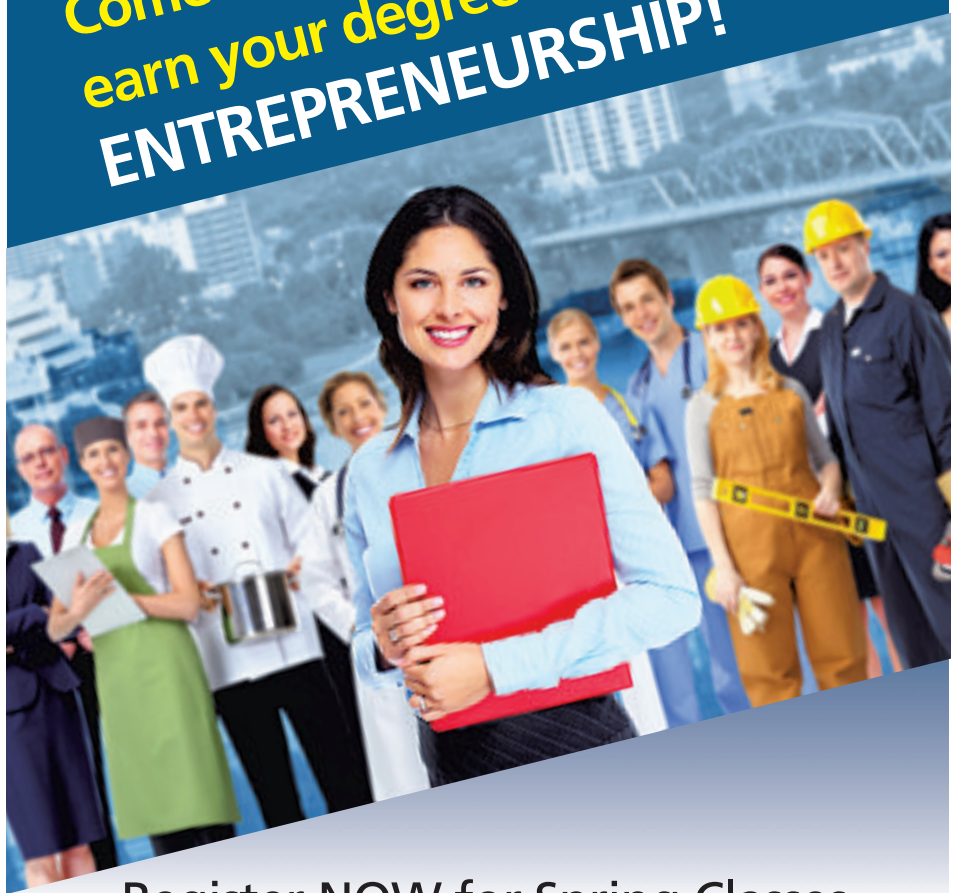

Register NOW for Spring Classes

MacCormac College's Entrepreneurship Program allows you to:

- Participate in a supervised internship
- Enjoy small classes of no more than 15 students
- Develop and critique your own business plan
- Complete your degree in 24 months or less and start your own business!

MC MacCormac College

312.922.1884

www.maccormac.edu

Homicides from Wednesday Nov. 7 to 4 p.m. Wednesday.

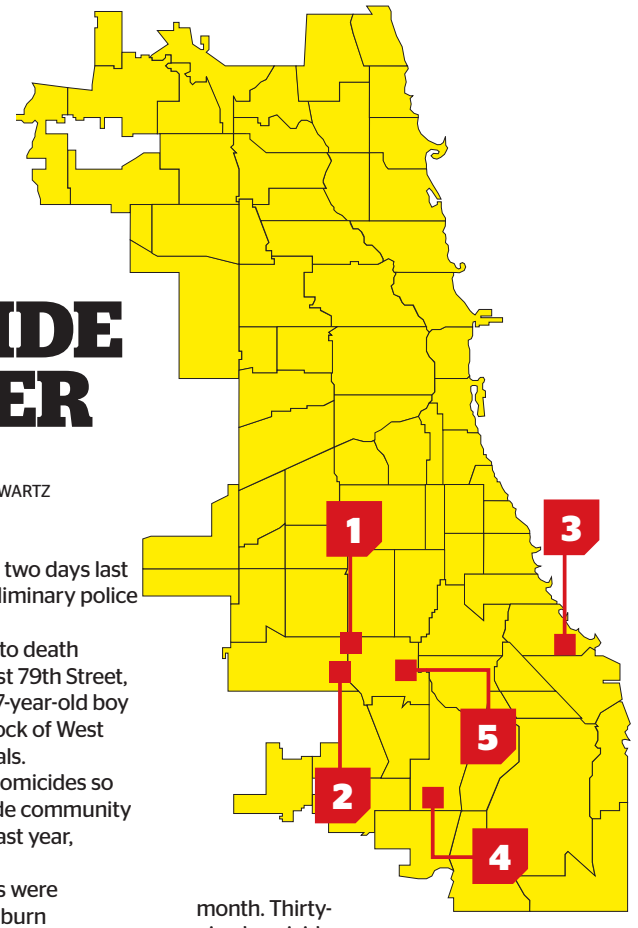

HOMICIDE TRACKER

By Tracy Swartz
TSWARTZ@TRIBUNE.COM | @TRACYSWARTZ

Ashburn saw two homicides in two days last week, a RedEye analysis of preliminary police data found.

A 20-year-old man was shot to death Nov. 7 in the 2400 block of West 79th Street, police said. One day earlier, a 17-year-old boy was fatally shot in the 2600 block of West 83rd Street, according to officials.

Ashburn has logged seven homicides so far this year. The Southwest Side community area recorded five homicides last year, RedEye determined.

Citywide, gunshot homicides were recorded in the last week in Auburn Gresham, South Shore and Roseland, according to police information.

Ten homicides have been logged so far this month. Thirty-nine homicides were logged in November 2011, according to RedEye data.

1 **2400 BLOCK OF W. 79TH ST.**
Date: Nov. 7 **Cause:** Gunshot

2 **2600 BLOCK OF W. 83RD ST.**
Date: Nov. 8 **Cause:** Gunshot

3 **2600 BLOCK OF E. 79TH ST.**
Date: Nov. 10 **Cause:** Gunshot

4 **11200 BLOCK OF S. NORMAL AVE.**
Date: Nov. 12 **Cause:** Gunshot

5 **1100 BLOCK OF W. 84TH ST.**
Date: Nov. 13 **Cause:** Gunshot

MORE ONLINE
Check out RedEye's interactive homicide map at **redeyechicago.com/homicides**, which now includes information on every homicide in Chicago since Jan. 1, 2008.

EXPRESS LINES

» The CTA board on Wednesday approved payment of a $5.45 million settlement to the estate of a Chicago woman hit and killed by a CTA bus while she attempted to remove her bicycle from a bike rack on the vehicle.

» Chicago Apartment Finders has sent a notice to Elaine Place residents in Boystown that the statues recently removed from the street are being restored and the company "is working with the statue owner to have them returned to their rightful place."

» The FBI says the "Stringer Bell Bandit" has hit two more banks in the Loop, bringing to seven the number of banks he has robbed or tried to rob since early October.

» The intersection of Jackson Boulevard and Wacker Drive reopens Thursday, with the end of the massive Wacker Drive reconstruction project set for the end of the month.

» A woman and a man were rescued from an extra-alarm fire at an apartment building in the Buena Park neighborhood on the North Side on Wednesday, officials said. TRIBUNE

SUITS 20/20® AFFORDABLE LUXURY ANNIVERSARY SALE!

Sale Ends Sunday

Chicago's Largest Men's Clothing Store

with more than 4,482 Suits, 9,126 Shirts, 6,341 Ties & 2,481 Pants

Plus shoes, jackets, tuxedos, sportswear, and a boys department larger than most stores!

HAS MARKED DOWN *EVERYTHING* FOR 2 WEEKS TO CELEBRATE OUR ANNIVERSARY!

Kenneth Cole Suits
Compare at $499
$189.99 SALE PRICE
62% OFF

Executive Suits 100% Wool
Compare at $600
$100 SALE PRICE
Better Than
Buy 1 Get 5 Free!

Suits by Tiglio Made in Italy
Compare at $600
$199.99 SALE PRICE
Better Than
Buy 1 Get 2 Free!

Famous Department Store Designer labels reduced to our lowest prices of the year!

Every Item Marked Down!
NOTHING HELD BACK!

Dress Pants
Compare at $40 & up
SALE $20

Dress Shirts
Compare at $30 & up
SALE $15

Silk Ties
Compare at $30 & up
SALE $7

7651 N. Caldwell • Niles, IL
Between Touhy & Dempster on Caldwell
TAILOR ON PREMISES

M-F 11am-7pm • Sat-Sun 10am-5pm
Phone: (847)676-20-20
BIG & TALL SIZES SLIGHTLY MORE

SUITS 20/20® AFFORDABLE LUXURY

Falling Skies on TNT

Any TV schedule fits your schedule with an HD DVR.

Never miss your favorite TV shows and movies with HD DVR service free for 6 months.

With HD DVR service, you can record, rewind and pause live TV so you never miss your favorites. And with XFINITY On Demand™ you'll get thousands of free hit TV shows and movies to watch anytime. Plus, XFINITY® delivers the fastest Internet, and now the fastest in-home WiFi so everyone can be online at the same time. Awesome is your entertainment, your way.

XFINITY® TRIPLE PLAY
$99 a month for 12 months
*$124.99 a month, your second year
FREE HD DVR service for 6 months
HBO® FREE for 3 months

CUSTOMER COMCAST GUARANTEE OUR PROMISE
All backed by the 30-Day Money-Back Comcast Customer Guarantee.™

Tomorrow could be awesome if you call **1-800-898-7091** today.

comcast.com/xfinity

comcast.

xfinity® the future of awesome™

Offer ends 12/31/12, and is limited to new residential customers. Not available in all areas. Requires subscription to the Starter XF Triple Play. After 3 months, monthly service charge for HBO® goes to $10 for months 4–12, then regular rates apply. After 6 months, regular rates apply for HD DVR service. After 12 months, monthly service charge for all three services goes to $124.99 for months 13–24. After promotional period, or if any service is cancelled or downgraded, regular rates apply for all three services. Comcast's current monthly service charge for all three services is $139.95, for HD DVR service ranges from $15.95–$17.95, depending on area (rate includes HD technology fee, where applicable), and for HBO® ranges from $10.95–$19.99, depending on area. TV and Internet service limited to a single outlet. Equipment, installation, taxes, franchise fees, the Regulatory Recovery Fee and other applicable charges (e.g., per-call or international charges) extra. May not be combined with other offers. **TV**: Basic service subscription required to receive other levels of service. On Demand selections subject to charge indicated at time of purchase. Not all programming available in all areas. **Internet**: Actual speeds vary and are not guaranteed. WiFi claim based on August 2012 study of comparable in-home wireless routers by Allion Test Labs, Inc. **Voice**: $29.99 activation fee applies. Service (including 911/emergency services) may not function after an extended power outage. Money-Back Guarantee applies to one month's recurring service and standard installation charges. Call for restrictions and complete details.
©2012 Comcast. All rights reserved. NPA118871-0006

American Dental Associates, Ltd.
1610 W. Fullerton Ave. • Chicago, IL 60614
Honored at all locations. See website for other locations

HOLIDAY SPECIAL
$49
Exam, Cleaning and X-rays
773.868.9200
Latest Technology
Convenient Morning, Evening, Saturday Hours
Free indoor parking – entrance off Fullerton
In office. New patients only. Cannot be combined. Periodontal deep cleaning is not included.

RAGSTOCK
UGLY CHRISTMAS SWEATERS
& FUN HOLIDAY ACCESSORIES

LAKEVIEW
812 W Belmont
Enter Through Alley

SCHAUMBURG
Woodfield Mall
(847) 969-0944

OAK BROOK
Oakbrook Center
(630) 571-4390

WICKER PARK
1433 N Milwaukee
(773) 486-1783

Palestinians help extinguish a fire Wednesday after an Israeli air strike on the car of Hamas's top commander in Gaza City. REUTERS

Mideast conflict escalates rapidly

GAZA STRIP Israel launched a series of blistering air strikes Wednesday on what it says are terrorist targets in Gaza, killing the chief of Hamas' military wing and at least eight others, Israeli and Palestinian officials said.

Palestinian leaders immediately condemned the attacks as an escalation, with President Mahmoud Abbas calling for an emergency session of the Council of the League of Arab States to discuss what he called Israeli "aggression," the Egyptian state news agency MENA reported.

Hamas' military wing warned that Israelis had opened "the gates of hell on themselves" with the move.

A report on the Israel Defense Forces website said Brig. Gen. Yoav Moredechai would not rule out a ground attack.

"Infantry brigades have been shifted in preparation for the operation," he said, according to the website.

Israeli military spokeswoman Lt. Colonel Avital Leibovich said: "There are some reserve units that are preparing but nothing more than that at this point."

There were at least 35 airstrikes in an eight-hour span, Hamas security sources said. As night fell, more air strikes could be heard, and Hamas security officials said four more attacks hit empty swaths of farmland in Gaza late Tuesday.

Israel's Iron Dome air defense system intercepted 17 rockets launched at Israel in the span of a few hours, the IDF said, and a rocket struck a shopping center in a major city in southern Israel. The IDF said at least 130 rockets had been fired from Gaza since Saturday.

Palestinian medical sources said nine people died in the Israeli air strikes, including a young girl, and 35 others were wounded, with 10 in serious condition. However, the health minister in Gaza, Mufid al-Mukhalalati, put the death toll at seven, including two young girls.

The dead included Ahmed al-Ja'abari, the popular and influential head of the Hamas military wing, and his son, the group said on its website.

Egypt recalled its ambassador to Israel on Tuesday, the Israeli Foreign Ministry said.

The U.S. said Israel has the right to defend itself, according to a statement from the State Department.

"We strongly condemn the barrage of rocket fire from Gaza into southern Israel, and we regret the death and injury of innocent Israeli and Palestinian civilians caused by the ensuing violence," the statement said. "There is no justification for the violence that Hamas and other terrorist organizations are employing against the people of Israel."

Colo. gunman's lawyers: He can't appear in court

Attorneys for accused Colorado gunman James Holmes filed an emergency motion Wednesday to delay a pre-trial hearing in his case, citing an unspecified condition that has left him unable to appear in court.

3 killed in plane crash

A small plane crashed into a Jackson, Miss., home Tuesday, killing the pilot and two passengers but sparing the residents of the house after one woman jumped out a window to escape, according to a local newspaper.

AAA Travel Agency

SEE THE WORLD SALE

SAVE UP TO $650

ON YOUR NEXT VACATION

Count on AAA Travel Agency for great prices, service and value. Plus, save up to $650 on select cruises and tours when you book with us and pay in full by 12-28-12 for travel anytime. Must mention Promo Code: HOLIDAY12.

FOR COMPLETE DETAILS CONTACT AAA TRAVEL AGENCY
CALL ILLI 312-372-1824 x830

Receive up to $650 in savings off of your total tour or cruise price when you make a new reservation between 11/1/12 and 12/28/12 for travel anytime with select AAA Preferred Travel Partners and pay in full by 12/28/12. Offer may be substituted for shipboard credit of equal or lesser value for bookings on select cruise partners. Reservations must be made through participating AAA Travel Agency locations. Minimum booking of $1,000 required, excludes airfare. Offer is per booking, not retroactive and applies to new reservations only. Offer is combinable with AAA Travel Agency partner cruise/tour member benefits, but may not be combined with other AAA Travel Agency sponsored promotions and is subject to change or withdrawal without notice. Limit one discount per household. Discount applied at time of final payment. See AAA Travel Agency for complete information. Other restrictions may apply. Offer is non-transferable and not redeemable for cash. If trip is cancelled, this offer will not be recredited.

AL PIEMONTE NISSAN
IN MELROSE PARK

NISSAN

GET READY FOR SOME HARD HITTING FOOTBALL savings

0% APR*

$0 DOWN PAYMENT*

0 PAYMENTS FOR 90 DAYS!*

2012 NISSAN **VERSA**
Pre-Owned
BUY FOR: **$10,995**

2012 NISSAN **ALTIMA**
Pre-Owned
BUY FOR: **$13,995**

2012 Nissan **Sentra**
Pre-Owned
BUY FOR: **$12,995**

2012 Nissan **Rogue**
Pre-Owned
BUY FOR: **$16,995**

2012 Nissan **Maxima**
Pre-Owned
BUY FOR: **$21,595**

2012 Nissan **Quest**
Pre-Owned
BUY FOR: **$22,595**

2012 Nissan **Armada**
Pre-Owned
BUY FOR: **$28,595**

2002 DODGE STRATUS SE
Gold! Stk. #112175A
$2,955

2003 NISSAN SENTRA
Black, #12955B
$3,955

2000 PONTIAC SUNFIRE GT CONVERTIBLE
White, #N4478A
$3,955

2006 FORD TAURUS SEL
Gray, #N4463
$6,955

2005 NISSAN QUEST
Black
$8,955

2002 CHEVROLET AVALANCHE LT 4X4
Pearl White, #12165A
$9,555

2007 TOYOTA SIENNA LE
Blue/Gray, #12648B
$11,955

2007 DODGE CHARGER SXT
Silver, #12665A
$11,955

2011 MITSUBISHI GALANT
Black, #N4517
$11,955

2006 FORD EXPEDITION 4X4 EDDIE BAUER
Blue, #N4476
$12,555

2010 FORD FUSION SE
Black, #N4258
$13,955

2009 NISSAN MURANO SL AWD
Burgundy, #N4494
$16,955

2009 INFINITI M35X AWD
Silver, #N4502
$18,955

2007 HUMMER H2
Pewter, #112245A
$29,555

The All New.. AL PIEMONTE NISSAN IN MELROSE PARK

1600 W. NORTH AVE. MELROSE PARK
NORTH AVENUE AND 16TH STREET

888.792.8499

www.apnissan.com

NO CREDIT? BAD CREDIT?
WE CAN HELP!**

NV MODELS IN STOCK!

WE SPEAK YOUR LANGUAGE!
- ENGLISH
- SPANISH
- POLISH
- RUSSIAN
- ITALIAN

*All offers plus tax, title, lic and doc fee to qualified buyers with approved credit. 0% APR on select models and is a dealer buy down and is not sponsored by the manufacturer and may affect the final selling price of the vehicle. No Payments for 90 days to qualified buyers. See dealer for details. Photos for illustration purposes only. All offers expire 3 days from publication. **No guarantee of credit given, may require a down payment.

sport

Bears quarterback Jay Cutler (center) was slow to get up Sunday after taking a hit from Houston linebacker Tim Dobbins on Sunday. As of Wednesday, Bears coach Lovie Smith was uncertain whether Cutler would play Monday at San Francisco. REUTERS

Cutting it close

Bears QB improving but still iffy for Monday in wake of concussion

Chicago Tribune

Coach Lovie Smith said Wednesday he is not worried about Jay Cutler in the long term and that the Bears quarterback is "feeling a whole lot better" in his recovery from a concussion.

Cutler was at Halas Hall on Wednesday as the team began preparation for Monday's game at San Francisco. The team did not practice for this week until Thursday and Cutler's status remained vague after Smith's update.

"I know a lot of you would like to know about Jay Cutler and how he is doing," Smith said. "He is getting better. [We're] still evaluating him. He's meeting with people, seeing medical staff, our trainers ... But he is getting better. We do have a little bit more time and that is always good."

If Cutler cannot start Monday, the Bears will use backup quarterback Jason Campbell. They re-signed journeyman Josh McCown on Tuesday to have another experienced passer in the mix.

The 49ers could be without their starter Alex Smith as well. He was knocked out of Sunday's game with a concussion, forcing San Francisco to use Colin Kaepernick.

Cutler last suffered a concussion in Week 4 of the 2010 season. He missed the game the following week. At that time, club sources revealed Cutler's history included a concussion as a rookie with the Denver Broncos in 2006 and one in college.

Turf war averted

Robbie Gould got over a case of foot-in-mouth disease quickly Wednesday. Hours after ripping the Soldier Field grounds crew for not covering the grass with a tarp before Sunday's game, the Bears kicker backpedaled.

"I need to apologize to the grounds crew at Soldier Field and our grounds crew for my recent comments regarding the field," he said. "I have since learned a lot more about the NFL's policies and the measures that are taken at Soldier Field to ensure a reliable and safe playing surface."

Soldier Field will get new sod after 2 inches of rain fell during the Bears' loss Sunday and left the turf in poor condition, stadium general manager Tim LeFevour said Wednesday.

Gould had told WMVP-AM 1000: "There have actually been some places on the field where some portions of it have actually sunk to a new low level, and the other spots are high. ... Can we please get somebody in there that watches a news report?"

THE DIGIT

$30,000

That's the fine Houston linebacker Tim Dobbins incurred for his hit on Bears quarterback Jay Cutler on Sunday, the NFL confirmed Wednesday.

Embrace darkness, Chicago

Ben Johnson
» redeyesports@tribune.com
» @itisbenjo

Winter has officially reared its ugly head.

Central Standard Time has robbed us of daylight, the NHL has removed all incentive to pretend to care about the Blackhawks in November, Derrick Rose is tirelessly rehabbing his singular gift for making the Bulls watchable, and the Bears have entered their traditional period of darkness in which Jay Cutler is injured.

We're on our own, now, Chicago. It's time to buy books and video games and get excited because there's a sale on the big jug of the good whiskey. The bad times are starting, and so is Jason Campbell.

There is good news. Campbell is a perfect fit for the Bears at backup quarterback. He's a veteran "ball control" type of signal caller, one with years of experience in calmly getting sacked behind a porous offensive line from his stint with the Washington Redskins.

This is familiar territory for Bears fans. We're rooting for, at best, relatively nonviolent sacks on offense. The rest is as planned: a lunch-pail defense with a knack for turnovers, and special teams designed to ensure favorable field position for grinding slugfests. They're not pretty, but they're our Bears.

Remember this, Chicago: We are the city that works. Our teams reflect that in this dark stretch of early winter. They are fantastically ugly. Joakim Noah ugly. But they're here and they're going to work. Maybe that's for the best.

If our teams effortlessly dominated opponents like LeBron on a fast break or Peyton Manning running a two-minute drill, we might sigh about our lot in life as Chicagoans, crawl back into our beds and wait for the sweet mercy of spring. Instead we have ugly teams as a reminder that showing up in the face of grimly determined opposition can be as important as winning, if not more important.

Keep your head up, Chicago. It's ugly out there, but we can do this. We don't have a choice. We're not Miami. But at least we're not Kansas City.

REDEYE SPECIAL CONTRIBUTOR BEN JOHNSON IS A COMEDIAN AT IO THEATER IN CHICAGO.

THE STARTING LINE » Green Bay LB to miss Sunday's game vs. Detroit with injury » Ex-Bull Thabo Sefolosha lists Northbrook townhome for $499K

YEAR OF THE NFL FAN

HERE'S TO ALL YOU NFL FANS.

FOR WATCHING EVERY GAME

IN YOUR LUCKY SEATS.

FOR NEVER WASHING YOUR

LUCKY JERSEYS,

AND FOR PUTTING UP WITH

THE SMELL OF THOSE JERSEYS.

HERE'S TO ALL THE FANS

AND ALL THEY DO.

NFL KICKOFF BUD LIGHT

facebook.com/BudLight

ENJOY RESPONSIBLY

©2012 Anheuser-Busch, Bud Light® Beer, St. Louis, MO

HEADY

Jay Cutler gets a pass if his mind's a bit off. Not sure what's up with these five, though.

	Kat Velez @ransonduncan Blogger, ransonduncan.com	Jane Monzures @janemonzures 1101 radio host, WGN TV host	Matt Pais @mattpais RedEye's movies and music guy	Bill Arnett @billarnett 10 Chicago comedian	Bear Jordan redeyesports @tribune.com Chicago Bears- and Bulls-loving beast
1 How long should Jay Cutler sit out?	As long as it takes to get over his concussion. Those are no joke.	At the very latest this afternoon, even if he can't remember his offensive linemen's names.	As long as he needs to. Head injuries are serious business.	This is No. 3, right? Does he like his family/want to remember them?	If he looks at me and doesn't know he should run away screaming, it's too soon to play.
2 Give Charles Tillman's daughter a nickname.	"Goober."	"Cashew."	Obviously, "Tiny Peanut," which would not sound as affectionate if he had a son.	"Peanut II: The Wrath of Khan."	"Shelly."
3 What would you consider a successful road trip for the Bulls?	No one dies or gets seriously injured.	When they find Josh's girlfriend, Tiffany, in Austin, Texas.	Not running out of gas, not forgetting anyone at Subway. And some wins.	Beer, hijinks, crash wedding of Noah's old girlfriend so she won't marry that preppy douche.	Finding the ideal D-Rose replacement in an airport bar.
4 Backup quarterbacks are to the NFL as ...	... enforcers are to the NHL—you don't want them out there for more than five minutes a game.	... flats are to my legs.	... Lotto winners are to society. They typically earn a lot for showcasing no skill at all.	... ketchup packets. You toss 'em in the fridge just in case, but you hate having to use them.	... berries are to my diet. Not my first choice.
5 If NASCAR drivers are tweeting from their cars, what's next?	They'll be updating Pinterest with beer can chicken recipes.	Fast-food drive through windows in the pits.	A lot of terrible accidents, probably.	Accidents. Many accidents.	Drivers doing their business midrace.

BUD LIGHT
OFFICIAL BEER SPONSOR
NFL
REDZONE RAIDS
RedEye & Metromix have teamed up with your favorite bars & pubs to bring you all of this season's football specials! Swing in for food & drink deals and check back here on Thursdays during the season to see if we caught you in the scoring position.
metromix.com
For pictures and specials, go to
chicago.metromix.com/redzoneraids
#redzoneraids
Turn the page for this week's specials!

1950 W. North
773.235.5700
sixcornersbar.com

SAT • $15 Domestic Buckets • $5 Stoli Mixers
• Jumbo Wing Specials

SUN • 25cent Wings • $5 Shot n Beer • $6 Domestic Pitchers
• $9 Bottomless Mimosas

MON • 50cent Jumbo Wings • $2 Shots • $4 Svedka Vodka Mixers
• $5 Chicken n Waffles • $5 Jamo Shots • $15 Domestic Buckets

---

3443 N. Sheffield
773.248.4400
darkhorsechicago.com

SAT • **LSU Football**
• Watch All Your College Football in our Beer Garden… just like tailgating!

SUN • **Pittsburgh Bar**
• $4 22oz Domestic Drafts • $5 Steelers Bombs

---

521 S. Dearborn
312.939.1818
ginoseastsportsbar.com

Saturday, Sunday & Monday Football Specials
• $2 16 oz. Old Style cans
• $4 Pints of Revolution Brewery Beers
• $6 Blood Marys
• $6 Jumbo Wings

---

455 W. North
312.266.2277
oldtownsocial.com

• 28 Big Screen TVs with Sound • Chicago's Best Gameday DJs
• An Award Winning Menu

• 5 Semi-Private Booths
• Watch your own game & choose your own menu

• $5 Gameday Appetizers • Free Giveaways EVERY Saturday & Sunday
• $12 Import Pitchers • $15 Buckets Miller Lite & Bud Lite

1958 W. Roscoe
773.248.9523
riverviewtavern.com

SAT • ***WATCH EVERY COLLEGE GAME! 27 HDTVs***
• Brunch 9:30am-2:30pm • $4 Domestic Stadium Cups
• $5 Mimosas • $5 Bombs

SUN • ***Home of Pittsburgh!***
• Brunch 9:30am-2:30pm • $4 Craft Beer of the Month
• $4 Iron City Bottles • $4 "Here We Go" Shots
• $4 Domestic Stadium Cups • $5 Bombs

MON • Buy 1 Pizza, Get 1 Free • $4 Domestic Stadium Cups
• $4 American Drafts • Kids Eat Free! 4:30-6pm

---

330 N. State
312.644.0300
10pinchicago.com

Watch the game on Chicago's biggest 128' TV wall.

$4 pizzas served during any football game.

3505 N. Clark
773.644.5554
www.deuceschicago.com

SAT • ***Your Wisconsin Badger Headquarters!***
• $5 22 oz Bud Light • Tableside Bloody Mary Bar
• $25 Wisconsin Gameday Package (kickoff to the final whistle) - Includes Bud Light, well drinks & burger combo
• Tailgate cabana rentals with mix 'n match coolers
• Brunch menu in October

SUN • $15 Miller Lite Buckets • $18 Corona Buckets
• $10 Vodka Lemonades • Tableside Bloody Mary Bar • 35¢ Wings
• Tailgate Cabanas w Mix n Match Coolers • Brunch menu in October

---

3369 N. Clark
773.244.1166
houndstoothsaloon.com

SAT • ***Alabama Football***
• $4 22oz Domestic Drafts • $5 22oz Well Drinks • $5 Bama Bombs
• $5.99 Dreamland Pulled Pork Sandwiches

SUN
• $5 40oz Beers • $6 Domestic Pitcher • $3 SoCo Lime shots
• $3 Fireball Shots

2249 N. Lincoln
773.935.2719
omalleyswest.com

SAT • $9 Bud Light pitchers and other Bud Family Specials

---

22 W. Hubbard
312.645.6000
rockitbarandgrill.com

Home of Michigan Football

Game Day Menu
• $6 Truffle Tater Tots • $7 Beer & Cheese Dip • $8 Rockit Poppers
• $9 Chili Mac • $10 Loaded Fries

Game Day Drink Specials
• $20 Heineken / Amstel Buckets (5) • $15 Bud / Bud Light Buckets (5)
• $5 Bloody Mary, Mimosas, Makers Mark, Mojitos & Margaritas

---

642 N. Clark
312.475.1390
stoutchicago.com

Badger Gameday Saturdays
• $5 Brats • $5 Cheese Curd Basket • $5 SoCo Lime Shots
• $5 Jameson Shots • $6 22oz Miller Lite Drafts
• $8 22oz Leinenkugels Drafts • $8 22oz Bloody Marys
• All specials require purchase of a Badger Glove and Mug for $10

Big Beer Mondays
• 22oz Drafts For Normal Prices • $5 Bacardi Bombs
• $5 Grey Goose Cocktails • Half Off Bar Bites

---

431 N. Wells
312.527.5973
bullbearbar.com

SUNDAY
• $5 22oz Thirst & Goal Drafts - Bud Light, 312, Hoegaarden, Green Line, Stella Artois
• $5 Jager Bombs • $6 22oz Thirst & Goal Cocktails
• $20 Bottomless Mimosa & Bloody Mary's
• Weekly Ticket Giveaways! • Bud Light Tailgate Giveaways

THU • Buy any $5 22oz Thirst & Goal Draft and be entered to win a pair of tickets to the big game in New Orleans!

420½ W. Diversey
773.549.9090
bar1events.com/duffys

Michigan Football Headquarters!
• $8 Bud Lights in 32 oz Gameday Mugs

Detroit Football & Duffy's Famous Sunday Brunch Buffet Every Sunday!
• $19.95 from 10am-3pm

---

327 S. Plymouth
312.362.1212
plymouthgrill.com

THU • $1 Chicken Parm Sliders • $3 Coors Light Bottles
• $5 Apple Martini

FRI • $1 Fish Tacos • $5 Pomegranate Martini • $18 New Castle Tower

SAT • $4 Leinenkugel Seasonal Bottles • $5 Peartini

3700 N. Clark
773.645.4400
rockitburgerbar.com

Home of Michigan Football

Game Day Menu
• $6 Truffle Tater Tots • $7 Beer & Cheese Dip • $8 Rockit Poppers
• $9 Chili Mac • $10 Loaded Fries

Game Day Drink Specials
• $20 Heineken / Amstel Buckets (5) • $15 Bud / Bud Light Buckets (5)
• $5 Bloody Mary, Mimosas, Makers Mark, Mojitos & Margaritas

---

9 W. Hubbard
312.644.0004
theorychicago.com

Sat, 11/17 - All NCAA Football on. All Day
Open at 10am - Brunch menu available
Chicago's official home of the Iowa Hawkeyes
Iowa Vs Michigan - 11am
Bulls Vs Clippers - 8pm
Specials: $16 domestic buckets, $5 22oz Bud Light drafts,$6 Grey Goose cherry noir cocktails
Sun, 11/18 - All Pro Football action on. All Day.
Open at 11am - brunch menu available
Chicago's Official home of New England.
New England vs. Indianapolis 3:25 (With Sound)
Specials: 1/2 price wings, $6 Jack Daniels cocktails, $16 domestic buckets

Mon, 11/19
Chicago Vs San Francisco - 7:30 (With Sound)
Specials: 1/2 Price Flatbreads, $6 Grey Goose Cocktails, $4 Goose Island Beers

To Make reservations please email Holly@theorychicago.com

3458 N. Lincoln
773.477.7311
finleydunnes.com

SAT & SUN • $2 Rolling Rock Drafts • $4 Shiner Drafts
• $4 22oz Bud & Bud Light Stadium Cups • $5 UV Cocktails
• $5 Bombs

University of Arizona & Ole Miss Bar

2934 N Sheffield
773.770.0700
kirkwoodbar.com

Welcome home Cornhuskers!

SAT
• $5 Miller/Coors stadium cups
• $6 Elk's Creek
• $5 Husker Bombs
• $20 Red Fish Bowls
• $5 Tot-chos (Nachos made with tots)
• $3 Corn on the Cob
• $6 BBQ Burkhead Burgers

---

400 N State
312.265.1240
publichousechicago.com

SUNDAY
• $5 22oz Thirst & Goal Drafts - Bud Light, 312, Hoegaarden, Green Line, Stella Artois
• $5 Jager Bombs
• $6 22oz Thirst & Goal Cocktails
• Weekly Ticket Giveaways
• Bud Light Tailgate Giveaways!

3258 N. Southport
773.528.8226
schoolyardtavern.com

Gameday Saturdays
• $5 Miller/Coors Stadium cups
• $5 O-Bombs
• $5 Mini Burgers
• $5 Mac & Cheese Bites
• $8 Nacho Platters

3353 N. Southport
773.325.0123
wheelhousechicago.com

Official Arkansas and Auburn Bar!

MONDAY • $5 Burger + Fries • $4 Bells Pints • $3.50 Coors Light Pints
• $4 Bacardi Cocktails
WEDNESDAYS • Trivia Night @ 8pm. Winners get a $40 gift card!
• $3.50 Pints of Coors Light and Bud Light • $4 Well Drinks
THURSDAYS • Ladies night! • 1/2 Price Bottles of Wine • 1/2 Price Appetizers
• $15 Buckets of Corona
SAT & SUN • $3.50 Bud Light & Coors Light Pints • $5 Bombs • $7 Sliders (3) with Fries

---

2548 N. Southport
773.327.4900
crossingtavern.com

Welcome home Jayhawks!
• $4 Crimson Bombs
• $5 Miller/Coors/Boulevard Stadium Cups
• $7 Schooners (Miller/Coors/Boulevard)
• $7 Summer Brews
• $10 Crossing KU Tumblers
• $20 KU Crimson or Blue Fishbowls
• $5 Mass St. Minis
• $5 Naismith Nachos

3220 N. Lincoln
773.348.6088
fizzchicago.com

Official New Orleans and Baltimore Bar!
• $3 Tall Boys (PBR, Bud, Bud Light, Miller Lite) during all New Orleans, Baltimore and Chicago football games!
• $4 Bloody Marys
• Game Day DJs

3516 N. Clark
773.244.1025
merkleschicago.com

SAT • ***HOME OF THE IOWA HAWKEYES!***
• $4 Domestic Stadium Cups • $5 Bombs • $4 Red Stag Shots

SUN • ***HOME OF CHICAGO FOOTBALL!***
• $10.99 AYCE Brunch Buffet • $15 Domestic Buckets
• $5 MYO Mimosa Bar • $4 22oz Domestic Drafts • $5 Bombs
• $4 Red Stag Shots • $5 22oz MYO Bloody Bar

MON • $3 Drafts • $3 Bacardi Drinks • $3 Burgers

3358 N. Sheffield
773.404.2151
bar1events.com/redmonds

Home of the Wisconsin Badgers!
• $5 Domestic Drafts & $10 Well Drinks in 34 oz Big Badger Mugs
• $10 Tailgate Buffet for Every Game

Catch all the Minnesota games!
• $15 Buckets of Bud & Bud Light every Sunday

BUD LIGHT
OFFICIAL BEER SPONSOR
NFL

REDZONE

RedEye & Metromix have teamed up with your favorite bars & pubs to bring you all of this season's football specials! Swing in for food & drink deals and check back here every Thursday during the season to find out which bars we'll be raiding!

metromix.com

For pictures and specials, go to **chicago.metromix.com/redzoneraids.** Join the conversation on twitter : **#redzoneraids**

1950 W. North
773.235.5700
sixcornersbar.com

SAT • $15 Domestic Buckets • $5 Stoli Mixers
• Jumbo Wing Specials

SUN • 25cent Wings • $5 Shot n Beer • $6 Domestic Pitchers
• $9 Bottomless Mimosas

MON • 50cent Jumbo Wings • $2 Shots • $4 Svedka Vodka Mixers
• $5 Chicken n Waffles • $5 Jamo Shots • $15 Domestic Buckets

---

3443 N. Sheffield
773.248.4400
darkhorsechicago.com

SAT • **LSU Football**
• Watch All Your College Football in our Beer Garden… just like tailgating!

SUN • **Pittsburgh Bar**
• $4 22oz Domestic Drafts • $5 Steelers Bombs

---

521 S. Dearborn
312.939.1818
ginoseastsportsbar.com

Saturday, Sunday & Monday Football Specials
• $2 16 oz. Old Style cans
• $4 Pints of Revolution Brewery Beers
• $6 Blood Marys
• $6 Jumbo Wings

---

455 W. North
312.266.2277
oldtownsocial.com

• 28 Big Screen TVs with Sound • Chicago's Best Gameday DJs
• An Award Winning Menu

• 5 Semi-Private Booths
• Watch your own game & choose your own menu

• $5 Gameday Appetizers • Free Giveaways EVERY Saturday & Sunday
• $12 Import Pitchers • $15 Buckets Miller Lite & Bud Lite

1958 W. Roscoe
773.248.9523
riverviewtavern.com

SAT • ***WATCH EVERY COLLEGE GAME! 27 HDTVs***
• Brunch 9:30am-2:30pm • $4 Domestic Stadium Cups
• $5 Mimosas • $5 Bombs

SUN • ***Home of Pittsburgh!***
• Brunch 9:30am-2:30pm • $4 Craft Beer of the Month
• $4 Iron City Bottles • $4 "Here We Go" Shots
• $4 Domestic Stadium Cups • $5 Bombs

MON • Buy 1 Pizza, Get 1 Free • $4 Domestic Stadium Cups
• $4 American Drafts • Kids Eat Free! 4:30-6pm

---

330 N. State
312.644.0300
10pinchicago.com

Watch the game on Chicago's biggest 128' TV wall.

$4 pizzas served during any football game.

3505 N. Clark
773.644.5554
www.deuceschicago.com

SAT • ***Your Wisconsin Badger Headquarters!***
• $5 22 oz Bud Light • Tableside Bloody Mary Bar
• $25 Wisconsin Gameday Package (kickoff to the final whistle) - Includes Bud Light, well drinks & burger combo
• Tailgate cabana rentals with mix 'n match coolers
• Brunch menu in October

SUN • $15 Miller Lite Buckets • $18 Corona Buckets
• $10 Vodka Lemonades • Tableside Bloody Mary Bar • 35¢ Wings
• Tailgate Cabanas w Mix n Match Coolers • Brunch menu in October

---

3369 N. Clark
773.244.1166
houndstoothsaloon.com

SAT • ***Alabama Football***
• $4 22oz Domestic Drafts • $5 22oz Well Drinks • $5 Bama Bombs
• $5.99 Dreamland Pulled Pork Sandwiches

SUN
• $5 40oz Beers • $6 Domestic Pitcher • $3 SoCo Lime shots
• $3 Fireball Shots

2249 N. Lincoln
773.935.2719
omalleyswest.com

SAT • $9 Bud Light pitchers and other Bud Family Specials

---

22 W. Hubbard
312.645.6000
rockitbarandgrill.com

Home of Michigan Football

Game Day Menu
• $6 Truffle Tater Tots • $7 Beer & Cheese Dip • $8 Rockit Poppers
• $9 Chili Mac • $10 Loaded Fries

Game Day Drink Specials
• $20 Heineken / Amstel Buckets (5) • $15 Bud / Bud Light Buckets (5)
• $5 Bloody Mary, Mimosas, Makers Mark, Mojitos & Margaritas

---

642 N. Clark
312.475.1390
stoutchicago.com

Badger Gameday Saturdays
• $5 Brats • $5 Cheese Curd Basket • $5 SoCo Lime Shots
• $5 Jameson Shots • $6 22oz Miller Lite Drafts
• $8 22oz Leinenkugels Drafts • $8 22oz Bloody Marys
• All specials require purchase of a Badger Glove and Mug for $10

Big Beer Mondays
• 22oz Drafts For Normal Prices • $5 Bacardi Bombs
• $5 Grey Goose Cocktails • Half Off Bar Bites

---

431 N. Wells
312.527.5973
bullbearbar.com

SUNDAY
• $5 22oz Thirst & Goal Drafts - Bud Light, 312, Hoegaarden, Green Line, Stella Artois
• $5 Jager Bombs • $6 22oz Thirst & Goal Cocktails
• $20 Bottomless Mimosa & Bloody Mary's
• Weekly Ticket Giveaways! • Bud Light Tailgate Giveaways

THU • Buy any $5 22oz Thirst & Goal Draft and be entered to win a pair of tickets to the big game in New Orleans!

420½ W. Diversey
773.549.9090
bar1events.com/duffys

Michigan Football Headquarters!
• $8 Bud Lights in 32 oz Gameday Mugs

Detroit Football & Duffy's Famous Sunday Brunch Buffet Every Sunday!
• $19.95 from 10am-3pm

---

327 S. Plymouth
312.362.1212
plymouthgrill.com

THU • $1 Chicken Parm Sliders • $3 Coors Light Bottles
• $5 Apple Martini

FRI • $1 Fish Tacos • $5 Pomegranate Martini • $18 New Castle Tower

SAT • $4 Leinenkugel Seasonal Bottles • $5 Peartini

3700 N. Clark
773.645.4400
rockitburgerbar.com

Home of Michigan Football

Game Day Menu
• $6 Truffle Tater Tots • $7 Beer & Cheese Dip • $8 Rockit Poppers
• $9 Chili Mac • $10 Loaded Fries

Game Day Drink Specials
• $20 Heineken / Amstel Buckets (5) • $15 Bud / Bud Light Buckets (5)
• $5 Bloody Mary, Mimosas, Makers Mark, Mojitos & Margaritas

---

9 W. Hubbard
312.644.0004
theorychicago.com

Sat, 11/17 - All NCAA Football on. All Day
Open at 10am - Brunch menu available
Chicago's official home of the Iowa Hawkeyes
Iowa Vs Michigan - 11am
Bulls Vs Clippers - 8pm
Specials: $16 domestic buckets, $5 22oz Bud Light drafts,$6 Grey Goose cherry noir cocktails
Sun, 11/18 - All Pro Football action on. All Day.
Open at 11am - brunch menu available
Chicago's Official home of New England.
New England vs. Indianapolis 3:25 (With Sound)
Specials: 1/2 price wings, $6 Jack Daniels cocktails, $16 domestic buckets

Mon, 11/19
Chicago Vs San Francisco - 7:30 (With Sound)
Specials: 1/2 Price Flatbreads, $6 Grey Goose Cocktails, $4 Goose Island Beers

To Make reservations please email Holly@theorychicago.com

3458 N. Lincoln
773.477.7311
finleydunnes.com

SAT & SUN • $2 Rolling Rock Drafts • $4 Shiner Drafts
• $4 22oz Bud & Bud Light Stadium Cups • $5 UV Cocktails
• $5 Bombs

University of Arizona & Ole Miss Bar

2934 N Sheffield
773.770.0700
kirkwoodbar.com

Welcome home Cornhuskers!

SAT
• $5 Miller/Coors stadium cups
• $6 Elk's Creek
• $5 Husker Bombs
• $20 Red Fish Bowls
• $5 Tot-chos (Nachos made with tots)
• $3 Corn on the Cob
• $6 BBQ Burkhead Burgers

---

400 N State
312.265.1240
publichousechicago.com

SUNDAY
• $5 22oz Thirst & Goal Drafts - Bud Light, 312, Hoegaarden, Green Line, Stella Artois
• $5 Jager Bombs
• $6 22oz Thirst & Goal Cocktails
• Weekly Ticket Giveaways
• Bud Light Tailgate Giveaways!

3258 N. Southport
773.528.8226
schoolyardtavern.com

Gameday Saturdays
• $5 Miller/Coors Stadium cups
• $5 O-Bombs
• $5 Mini Burgers
• $5 Mac & Cheese Bites
• $8 Nacho Platters

3353 N. Southport
773.325.0123
wheelhousechicago.com

Official Arkansas and Auburn Bar!

MONDAY • $5 Burger + Fries • $4 Bells Pints • $3.50 Coors Light Pints
• $4 Bacardi Cocktails
WEDNESDAYS • Trivia Night @ 8pm. Winners get a $40 gift card!
• $3.50 Pints of Coors Light and Bud Light • $4 Well Drinks
THURSDAYS • Ladies night! • 1/2 Price Bottles of Wine • 1/2 Price Appetizers
• $15 Buckets of Corona
SAT & SUN • $3.50 Bud Light & Coors Light Pints • $5 Bombs • $7 Sliders (3) with Fries

---

2548 N. Southport
773.327.4900
crossingtavern.com

Welcome home Jayhawks!
• $4 Crimson Bombs
• $5 Miller/Coors/Boulevard Stadium Cups
• $7 Schooners (Miller/Coors/Boulevard)
• $7 Summer Brews
• $10 Crossing KU Tumblers
• $20 KU Crimson or Blue Fishbowls
• $5 Mass St. Minis
• $5 Naismith Nachos

3220 N. Lincoln
773.348.6088
fizzchicago.com

Official New Orleans and Baltimore Bar!
• $3 Tall Boys (PBR, Bud, Bud Light, Miller Lite) during all New Orleans, Baltimore and Chicago football games!
• $4 Bloody Marys
• Game Day DJs

3516 N. Clark
773.244.1025
merkleschicago.com

SAT • ***HOME OF THE IOWA HAWKEYES!***
• $4 Domestic Stadium Cups • $5 Bombs • $4 Red Stag Shots

SUN • ***HOME OF CHICAGO FOOTBALL!***
• $10.99 AYCE Brunch Buffet • $15 Domestic Buckets
• $5 MYO Mimosa Bar • $4 22oz Domestic Drafts • $5 Bombs
• $4 Red Stag Shots • $5 22oz MYO Bloody Bar

MON • $3 Drafts • $3 Bacardi Drinks • $3 Burgers

3358 N. Sheffield
773.404.2151
bar1events.com/redmonds

Home of the Wisconsin Badgers!
• $5 Domestic Drafts & $10 Well Drinks in 34 oz Big Badger Mugs
• $10 Tailgate Buffet for Every Game

Catch all the Minnesota games!
• $15 Buckets of Bud & Bud Light every Sunday

BUD LIGHT
OFFICIAL BEER SPONSOR
NFL

REDZONE

RedEye & Metromix have teamed up with your favorite bars & pubs to bring you all of this season's football specials! Swing in for food & drink deals and check back here every Thursday during the season to find out which bars we'll be raiding!

metromix.com

For pictures and specials, go to **chicago.metromix.com/redzoneraids.** Join the conversation on twitter : **#redzoneraids**

Go to QB Plan B before it's too late

FANTASY FIX

Dan Richman

» @danrichmanffl

The races for fantasy football playoff spots are heating up. If you are in the hunt and need help at quarterback, you should try to acquire one of these players right away. Carson Palmer, Josh Freeman and Russell Wilson are still available in many leagues or are backups you can get through a trade. Let's take a look at these fantasy sleepers.

Carson Palmer
GETTY IMAGES PHOTOS

Carson Palmer, Oakland

Palmer is a fantasy stud. The former No. 1 pick is averaging more than 300 yards passing per game, and has thrown for 15 touchdowns and only nine interceptions. The Raiders often are playing from behind, so Palmer is throwing a ton. Another advantage is the Raiders' schedule; they still play New Orleans, Cincinnati, Kansas City and Carolina. These are great matchups for Palmer, who will be a terrific fantasy play the rest of the year.

Josh Freeman, Tampa Bay

Leading the Buccaneers back from the depths is Josh Freeman. He's been on fire, throwing for 18 scores and averaging more than 250 yards per game. Freeman's big advantages are Vincent Jackson, a true No. 1 wide receiver, and rookie running back Doug Martin, who opens up the short passing game. Freeman is the type of quarterback who will not get you in a lot of trouble from a fantasy perspective, having thrown only five interceptions in nine games. If you need help at quarterback, get him on your radar screen ASAP.

Russell Wilson, Seattle

This undersized rookie from Wisconsin is the man in Seattle. Wilson is a model of consistency, averaging more than 200 yards a game. He also has thrown 10 touchdowns and only two interceptions in his past two games. Wilson, along with receivers Sidney Rice and Golden Tate, is getting better each week. Wilson is for real, both as a winner and a solid fantasy option.

DAN RICHMAN HOSTED A FANTASY FOOTBALL SHOW ON THE SCORE (670-AM) FOR YEARS UNDER THE MONIKER "SUPER FAN DAN." DISAGREE WITH HIM? TWEET DAN @DANRICHMANFFL.

TOP-SELLING TEAMS

1. Miami

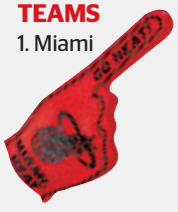

2. L.A. Lakers
3. Boston
4. **Bulls**

TOP-SELLING PLAYERS

1. LeBron James
2. Kobe Bryant
3. **Derrick Rose**
4. Dwight Howard
5. Rajon Rondo

Chicago Bulls fans
GETTY IMAGES

Still buying the Bulls

While preseason expectations that the Bulls would challenge for an NBA title may have been modest without the injured Derrick Rose, fans continue to buy Bulls merchandise in record numbers.

Leading up to the start of the season, Bulls merchandise sales nationwide were up 70 percent, according to **fanatics.com**. At left, here's how the Bulls ranked compared with other teams, as well as who the Top 5 merchandise-selling players were in October.

HOT DATE

Jan. 21 That's when individual White Sox game tickets go on sale. If you can't wait that long, "Pick 14" ticket plans go on sale Nov. 28.

THE MOUTHWATCH

"We'll see what happens the next couple of weeks. We're really getting to that point where enough is enough and if nothing happens, then decisions have to be made. We've hung tight long enough, so we'll see."

—Blackhawks captain **Jonathan Toews**, on whether he'll play in Europe during the NHL lockout

THE FINISH LINE

» Bulls 112, Phoenix 106 (OT)
» SIU-Edwardsville 62, Western Illinois 50
» Hope Solo's fiance investigated on suspicion of assaulting her

ONE WEEK ONLY!
OFFERS VALID SUNDAY 11/18 THRU SUNDAY 11/25

$7 CDs
Save up to 60%
Many More to Choose From
Available November 19
FREE Shot Glass With Purchase
Pitbull
Global Warming
P!NK
The Truth About Love
Dave Matthews Band
Away From The World
2 Chainz
Based On A T.R.U. Story

$10 DVDs
Save up to 65%
Many More to Choose From
Snow White And The Huntsman
Dr. Seuss' The Lorax
Prometheus
Abraham Lincoln: Vampire Hunter

THE SHARPER IMAGE®
Two Headphone Gift Set
$14.99
Reg. $29.99
While Supplies last.
Save 50%

f.y.e.®
for your entertainment
26 East Randolph St. • Chicago • 312.606.0899
Visit fye.com to find a store near you
©2012 Trans World Entertainment. We reserve the right to limit quantities. Prices shown reflect price after savings. Pricing limited to stock on hand, no rain checks. Sale ends 11/25/12. Prices not valid online. Not responsible for typographical errors. Void where prohibited by law. November 2012. All availability dates subject to change. T1211-69

Wednesdays

$1 Bottles

PLUS $4 All CRAFTS & $3 RUM CHATA

Thursdays

Fridays

$1 Burgers

Football Specials

SATURDAYS

Wisconsin Badger $25 Gameday Package

$5 22 oz Bud Lights

$10 Vodka Lemonades

SUNDAYS

$15 Miller Lite Buckets

$18 Corona Buckets

35-cent Wings

WRIGLEYVILLE DERAILED
CHICAGO'S PREMIER MONTHLY PUB CRAWL

WRIGLEYVILLE
1ST WEDNESDAY OF EVERY MONTH

1st Stop
7:30 - 8:45pm

3505 north clark street // www.deuceschicago.com

/deuceschicago @deuceschicago

*DRINK RESPO NSIBLY. DRINK PACKAGE NOT TO EXCEED 5 ALCOHOLIC BEVERAGES.

DEUCE'S + the DIAMOND CLUB
BEER & BURGER BAR

eat & drink

Gotta be grateful

It's not too late to make reservations for Thanksgiving dinner at these five restaurants

GETTY IMAGES

By Hannah Greene | FOR REDEYE

If you've ever stared down a raw turkey in your kitchen sink, dining out for Thanksgiving may have crossed your mind. Some of us can't simply stroll out of the grocery store, into the kitchen and whip up an entire holiday meal that does justice to this month's cover of Food & Wine magazine. And frankly, some of us don't really want to. If you're seeking a twist on the classics, some global flair, or you just want someone else to take care of Thanksgiving this year, take your pick from this list of turkey masters.

HANNAH GREENE IS A REDEYE SPECIAL CONTRIBUTOR. REDEYE@TRIBUNE.COM | @REDEYEEATS

LUXE FOR LESS
Balsan
11 E. Walton St. 312-646-1400

This bistro may be tucked away in the Gold Coast's posh Waldorf Astoria hotel, but the multi-course dinner slated for Thanksgiving service is surprisingly affordable. Expect a relaxed vibe and seasonal ingredients that only a farm-to-table restaurant can dish out.
On the table: Chef Herve Cuyeu is holding a contest with his kitchen staff to determine whose presentation of the Waldorf salad will make it to your table this Thanksgiving, and that's just the beginning of this three-course prix fixe. Chose from brown butter-braised diver scallops with fennel foam or whiskey- and coriander-cured salmon, and chose again between citrus-roasted turkey and cinnamon sugar-glazed country ham. That is, if you can.
Price: $60 for adults and $30 for kids
Reservations available: 11:30 a.m.-7:30 p.m. A la carte menu offered 7-11 a.m. Walk-ins welcome.

DINNER IN ITALY
Filini
221 N. Columbus Drive 312-477-0234

If you don't believe that there is such a thing as too much Italian food—or Italian wine—then this restaurant inside the Radisson Blu Aqua Hotel is your best bet. Expect Italian-inspired dishes and a wine list with more than 100 vino options.
On the table: Start with butternut squash soup with royal trumpet mushroom or arugula salad with shaved parmesan and cider vinaigrette. Roasted turkey breast is up next, unless you'd prefer an Italian-style pan-roasted white fish with artichokes, fingerling potatoes and soppressata. Finish with sweet potato pie or apple pie with vanilla gelato. And give thanks for Italy.
Price: $40
Reservations available: Noon-8 p.m.

IRISH CHARM
Chief O'Neill's
3471 N. Elston Ave. 773-583-3066

Owned by two Irish musicians, this Avondale pub is as authentic as it gets. Famous for its steamy stews and shepherd's pie, Chief O'Neill's knows comfort food, and it does a mean Thanksgiving at an affordable price.
On the table: Take your pick from roasted turkey breast, Cajun-spiced prime rib, braised lamb shank, or a medley of veggies coupled with salad and soup. Toast the meal with a glass of Con O'Prosecco, a holiday cocktail made with Concannon Irish whiskey, black currant syrup, prosecco and a bruleed lemon twist.
Price: $22-$30 adults, $12.95 children
Reservations available: Seatings at 1:30, 3:30, 4:45, 6 and 7 p.m.

IF YOU LIKE SPICE
Vermilion
10 W. Hubbard St. 312-527-4060

If you're lukewarm on the same old turkey, the line-up at this River North restaurant will make you do a double-take thanks to Latin and Indian flavors mingling with classic American Thanksgiving dishes.
On the table: This five-course prix-fixe includes fenugreek- and black cardamom-smoked turkey breast with cumin-glazed yam and lentil stuffing, chorizo-bean feijoada (stew), spiced cranberry chutney and pumpkin-cardamom tres leches cake with a cool shot of horchata. And if your socks aren't knocked off yet, a vegetarian rendition of the meal is also available.
Price: $55 adults
Reservations available: Noon-8 p.m. Walk-ins welcome.

GO MODERN
Acadia *1639 S. Wabash Ave. 312-360-9500*

This minimalist South Loop restaurant is dressed to impress with white upholstered chairs and soaring ceilings, not to mention some truly gorgeous presentations—yet it manages to feel cozy and intimate. This season, Acadia serves up a modern spin on the classics.
On the table: This four-course masterpiece boasts some contemporary pizazz, beginning with a butternut squash soup with lime, coffee "croutons" and matsutake mushrooms, followed by chef Ryan McCaskey's take on a frisee salad, still in the works. (Brown butter powder? Cranberry gel? You'll have to wait till Nov. 22 to find out.) Finally, turkey roulade with prosciutto, herbs, and lobster stuffing. Top it off with a squash and chocolate tart. Thanksgiving accomplished.
Price: $60 adults ($25 additional for wine pairings) and $25 for kids
Reservations available: 2 p.m.-7 p.m. Walk-ins welcome.

Acadia chef Ryan McCaskey
BRIAN CASSELLA/TRIBUNE FILE

nano sushi

BYOB

$10 OFF
When you purchase $35 or more before tax
Please mention code 1011
Valid until December 31, 2012
DINE IN ONLY

DINE IN
DELIVERY
CARRY OUT
CATERING

www.nanosushichicago.com

LOCATION
4256 N. WESTERN AVE.
773.588.6266
3955 N. BROADWAY AVE.
773.525.6266
3205 N. HALSTED AVE.
773.296.6266

DEALS ON TAP
THU food & drink specials

Green Zebra
1460 W Chicago Ave, Chicago IL
312.243.7100

Sunday Brunch
10:30am - 1:30pm
Mention "Redeye" for $10 off your bill
www.greenzebrachicago.com

What's the word on the street?
Find out at redeyechicago.com

Download the FREE RedEye App
for iPhone & Android

IT'S REDEYE BUT BETTER
MORE MUSIC. MORE TV.
MORE MOVIES. NOW ON IPAD.

eat&drink

NIGHTCRAWLERS

SEEN ON THE SCENE AT... BONSAI, 3503 N. HALSTED ST.

On Saturday night, we decided to thrown a little zen into our weekend routine by checking out new Boystown bar Bonsai. BY CRAIG SEYMOUR FOR REDEYE

Parham Eftekhari
33, works in IT

What brought you here tonight?
I'm an entrepreneur, so I thought I'd support a local business.

What are you most looking forward to about the holidays?
I like cooking hearty meals.

What's your favorite thing to cook?
In the wintertime, I'm very much into soups and chili and buying some good artisan bread.

If you were a lesbian, which celebrity would you be hot for?
Janet Jackson, hands down. She oozes sex to me.

Carrie Peterson
26, lawyer

What are you drinking and why?
There's a special tonight, so I had a Tom Collins and a kamikaze.

What are you most looking forward to about the upcoming holidays?
Probably spending time with family, family get-togethers, meals and stuff.

What's your favorite holiday food?
Stuffing. It has to be stuffing. I'm a carb addict, so I can't resist.

Mike McPhail
42, architect

What's your best drinking experience?
My best drinking experience is probably just hanging out with friends. I like to hang out outside and have cocktails during the day and watch people.

If you were a lesbian, which celebrity would you be hot for?
Ellen. She's funny. I like her haircut. She just seems like somebody I could spend a whole lot of time with.

HEROIN AND PAIN PILL ADDICTION

Free Seven Day Bus Pass For Joining with mention of this ad.

LOW COST & CONFIDENTIAL
- SAME DAY DOSING
- COMPASSIONATE STAFF
- ALL PUBLIC TRANSPORTATION AT FRONT DOOR
- FREE VITAMIN PACK DAILY
- FREE GOURMET COFFEE
- FREE PHONE USE (LOCAL & LONG DISTANCE)
- FREE WEEK OF SERVICES ON YOUR BIRTHDAY

Sundance Methadone Treatment Center
4545 BROADWAY, CHICAGO • 773-784-1111 • WWW.SUNDANCECHICAGO.COM
We Are Here To Help! Not Judge!

John Barleycorn
RIVER NORTH
149 W. Kinzie St. • Chicago • 312-477-8700 • johnbarleycorn.com
GRAND OPENING

OPENING TONIGHT AT 4 P.M.
LUNCH • DINNER • WEEKEND BRUNCH • LATE NIGHT MENU

CATCH DA GAME AT WICKER PARK'S BEST SPORTS BAR!

TAKE THE 6 CORNERS "FATTY BURGER CHALLENGE"
(CALL US TO TAKE THE CHALLENGE @ HALFTIME)

Bring in this ad and receive a FREE appetizer!

SUNDAY SPECIALS:
25¢ Wings
$5 Bloodys, Shot n Beer & Beer-Mosas
$6 Bud Light Pitchers
$9 Bottomless Mimosas

MONDAY SPECIALS:
50¢ JUMBO Wings
$2 Shots & PBR cans
$4 Svedka Vodka Mixers
$5 Chicken n Waffles
$5 Jamo Shots
$15 Domestic Buckets

6 CORNERS SPORTS BAR

1950 WEST NORTH AVENUE
(773) 235-5700

LOOK FOR LESS

Purple passion

Los Angeles Times

Jaime King plays feisty Lemon Breeland on the CW's show "Hart of Dixie." It's all ruffles, debutante ball gowns and derby hats in Blue Bell, the fictional town where Breeland lives, but in real life, King is more of a fashion risk-taker than a Southern belle. From her start as a teen model, King has proved to be a true fashion chameleon, able to wear a variety of looks and appear polished and on-trend. Give the girl a paper bag and she can find a way to rock it.

King mixed a flowy floral dress with a motorcycle jacket at the recent Samsung Galaxy Note II launch, chose an embellished Giambattista Valli peplum outfit for the CFDA Vogue Fashion Show and looked svelte in a white Calvin Klein collection dress at the Elle Women in Hollywood event.

At the launch of Rachel Zoe's "Major Must Haves" collection for Jockey, King gave different shades of purple a whirl in a Christian Dior fall 2012 eggplant top and a skirt with sheer panels. She tied her Dior pumps like ballerina slippers, and held onto a gold Jason Wu clutch.

To get King's look, you'll need a form-fitting shirt and a skirt in different shades of purple.

Jaime King at the launch of Rachel Zoe's 'Major Must Haves' line in Hollywood
GETTY IMAGES FILE

Caslon long-sleeve crew neck shirt, $14.98 at **nordstrom.com**

Jucca 3/4 length skirt, $103 at **yoox.com**

Purple shimmer skirt, $31.70 at **topshop.com**

Pleaser women's chic 14 pump, $30.55 to $39.99 at **amazon.com**

Knotted multi-chain necklace, $34.90 at **express.com**

THANKSGIVING EVE
WEDNESDAY 11/21 | DOORS OPEN AT 5PM
PRESENTED BY HOWL AT THE MOON
$4 DOMESTIC BEER
$5 U CALL ITS
THE DUELING PIANO BAR THAT ROCKS
26 W HUBBARD STREET • RIVER NORTH
(312) 863-7427 • WWW.HOWLATTHEMOON.COM

OPEN ON THANKSGIVING AT 5 PM
HALLIGAN
2274 N. LINCOLN
HALLIGAN BAR CHICAGO ILL.
EVERY THURSDAY
$2.50 ALL BOTTLES • $3.50 ALL SHOTS
$3.50 WELL & CALL DRINKS • $5 ALL BOMBS
NOVEMBER SHOT OF THE MONTH: $3 PUMPKIN PIE
HOST YOUR HOLIDAY PARTY AT HALLIGAN
FOR MORE INFORMATION GO TO
halliganbarchicago.com OR CALL 773.501.0992
ACCOMMODATING GROUPS OF 10-100
FLEXIBLE PARTY PACKAGES AVAILABLE
773•472•7940 2274 N. LINCOLN
*all specials subject to change
IRISH 365

Now Pouring
YOUR OFFICIAL
SUPER SATURDAYS!
BADGER HEADQUARTERS
IN RIVER NORTH
STOUT BARREL HOUSE & GALLEY
OPEN UNTIL 4AM
642 N. CLARK STREET - 312.475.1390 - STOUTCHICAGO.COM

Join now for $0
ENROLLMENT FEE

EVANSTON
1723 Benson • 847.328.4991
LAKEVIEW
3212 N. Broadway • 773.360.5551
LINCOLN SQUARE
4662 N. Lincoln • 773.326.4125
LINCOLN PARK
1019 W. Diversey • 773.360.5480
WEST LOOP
1380 W. Randolph • 312.957.6828
WICKER PARK
1635 W. Division • 312.436.2436

CHICAGO CAC ATHLETIC CLUBS
ChicagoAthleticClubs.com
Offer expires 11/30/12.

theater

Double life

Scott Anderson onstage in 'American Storm,' on TV in 'Reality Show'

Scott Anderson

By Julia Borcherts | FOR REDEYE

For most people, filming themselves in underwear and posting the finished product on YouTube is never a good idea. But for Chicago-based actor Scott Anderson, who'd set aside his performance career for a "real" job, it landed him a starring role on "Reality Show," a new Showtime dark comedy created by and co-starring Chicago native Adam Rifkin.

Anderson plays Dennis Warwick, a straight-laced dad whose life unravels when his family is filmed without their knowledge for a "real" reality show. They turn out to be so dull that the producer is forced to inject outside conflict into their lives, and the consequences become tragic. "Reality Show" debuted November 1 and continues through December 20.

On Friday, Anderson, a singer-songwriter and guitarist in the band Wooden Hearts who also performs as singer Fred Schneider in a B-52s tribute band called Planet Claire, takes the stage in Theater Seven of Chicago's world premiere production of "American Storm." He plays Robert Duffet, the owner of a prize thoroughbred that was discovered in 1962 at a small-town horse track.

We called Anderson to hear more about the shows and how his pantsless video scored him a prime role.

REALITY SHOW
Watch: 10:30 p.m. Thursdays through Dec. 20 on Showtime

AMERICAN STORM
Go: 7:30 p.m. Friday through Dec. 16 at the Greenhouse Theater Center, 2257 N. Lincoln Ave.
Tickets: $15-$25; 773-404-7336; **theatreseven.org**

At left: Scott Anderson, Andre Teamer and Susie Griffith in "American Storm"

What type of character do you play in "American Storm"?

I play the owner of a horse track in a small fictional town called Weldon, Ohio. And unlike my character in "Reality Show," who's very sure of himself, this character in "American Storm" is very conflicted about what his role in life should be. He's got a lot of money, but he really wants to roll up his sleeves and be part of the group that actually works with the horses. He's had an affair with a woman —he's got a lot of complications going on.

How did you get cast in "Reality Show"?

A friend of mine has worked closely with the director on several shows—he's the art director—and he called me up and said, "They're having a hard time casting the lead—the dad. Would you be interested in auditioning?" ...

So we set up in my living room ... I had [laughs] one daughter who held the camera; she's nine years old. My wife was off-camera; she read the other person's parts. And my other daughter, who was four at the time, was walking in and out of the scene—I couldn't get her to get out.

What was the scene?

I was [laughs] in my underwear getting berated by my wife for not having a job. We finished; I put my clothes on [laughs] and uploaded the audition to YouTube and sent it over to them. Two weeks later, we were having dinner with some friends in our new apartment and a guy calls and says, "You've just been cast as a lead on a new Showtime miniseries." Four days later, I was on a plane. I had a 400-page script to memorize.

What's different about working in TV as compared to theater?

There were no rehearsals. You had one or two takes at the most and then they moved on to the next scene. ... It's more about the character and trying to get the essence of it right. If you went off-script, it was OK if the scene was good. Whereas in the play, you have to honor the playwright—the playwright is the king in theater and every word has to be just right.

JULIA BORCHERTS IS A REDEYE SPECIAL CONTRIBUTOR.

Seeking Adults with Atopic Dermatitis (Eczema) for a Flu Vaccine Study

Qualifications include:
- 18 to 64 years of age
- Not previously vaccinated for the flu in the last six months

Study participation involves:
- At least 2 visits to the clinic at Northwestern Memorial Hospital located in downtown Chicago
- Blood draws, questionnaires
- Vaccination with flu vaccine
- Study related medical evaluation, including physical exam

For more information, please call: 1-855-NU-STUDY

Principal Investigator: Amy Paller, MD IRB#: STU00070000

PRIVATE PARTIES • VALET PARKING • CATERING & DELIVERY

Club Lucky
EST. 1990
TRADITIONAL Italian FOOD
COCKTAIL LOUNGE
Online Reservations Available at www.clubluckychicago.com

Reserve Your Holiday Party Today!

773•227•2300

"MUST SEE"
Award Winning
HOLIDAY DECORATIONS

1824 W WABANSIA • BUCKTOWN • 773.227.2300 • OPEN 7 DAYS

"I'll give FREE chiropractic care to anyone willing to help me feed the hungry!" - *Dr. Jason Ingham*

Here's how it works:
Bring in a Non-Perishable Food item by December 20, 2012 and receive a free exam, consult, X-Rays. Our Goal is to collect 2000 Lbs. of food to feed the hungry!

Do you have:
- Back Pain
- Bulging discs
- Herniated Discs
- Slipped Discs
- Failed Surgery

Spinal Decompression may be able to help you with all those symptoms

Receive a:
Spinal Exam
Nervous System Exam
Orthopedic Exam
Range of Motion
Musculoskeletal Exam
Digital X-ray Exam (if needed)

Advanced Spine & Sports Care
4552 N Magnolia • Chicago, IL 60640
Call NOW! 773-273-6581

SATURDAY, NOVEMBER 17TH FROM 12PM - 4PM

NORTHALSTED HOLIDAY BUCKS PRE-SALE EVENT

LOOK FOR OUR HOSPITALITY TENT
NOVEMBER 17TH FROM 12PM - 4PM AT THE CORNER OF ROSCOE & HALSTED.

PURCHASE A GIFT CARD AND RECEIVE A 20% BONUS!
Spend $100 and get $120 in Holiday Bucks!

ALSO RECEIVE A FREE GIFT WITH PURCHASE WHILE SUPPLIES LAST.

SHOP, ENJOY A HOT BEVERAGE, AND SUPPORT YOUR NEIGHBORHOOD RETAILERS.

BUSINESS ALLIANCE
NORTHALSTED
northalsted.com

MOTION PICTURE DIRECTORY

♿ Handicapped Access ♦ Digital Sound ✔ Dolby Stereo ★ No Passes 🦻 Hearing - Impaired

G - General audience. PG - Parental guidance suggested. PG-13 - Parents strongly cautioned. Some material may be inappropriate for children under 13. R - Restricted, under 17 requires accompanying parent or adult guardian.

600 N. MICHIGAN (AMC)
600 N. Michigan Ave., Chicago
888-AMC-4FUN
Show times change daily ♿

- **Skyfall** (PG-13) ★ Ð 11:40, 12:20, 1:15, 2:50, 3:40, 4:25, 6:00, 7:00, 7:45, 9:30, 10:20
- **Looper** (R) Ð (Closed caption) 3:30, 6:25
- **Flight** (R) Ð 12:45, 4:00, 7:10, 10:25
- **Argo** (R) Ð 11:20, 2:05, 7:15
- **Taken 2** (PG-13) Ð 11:50, 4:55
- **The House I Live In** (NR) Ð 12:50
- AMC Independent **The Perks of Being a Wallflower** (PG-13) Ð 11:10, 1:35, 4:05, 6:40
- **Cloud Atlas** (R) Ð 2:15, 6:00
- **Twilight Saga Marathon** (NR) ★ Ð 11:30
- **The Twilight Saga: Breaking Dawn Part 2** (PG-13) ★ Ð 10:00, 10:30, 11:00, 11:30

LANDMARK CENTURY CENTRE CINEMA (LANDMARK)
2828 North Clark St., Chicago
(773) 509-4949

- **A Royal Affair** (R) Ð 1:55, 4:50, 7:45
- **Nobody Walks** (R) Ð 4:20, 9:40
- **The Master** (R) Ð 1:50, 4:45, 7:40
- **The Perks of Being a Wallflower** (PG-13) Ð 1:35, 4:10, 7:15, 9:50
- **A Late Quartet** (R) Ð 1:30, 4:00, 7:10, 9:35
- **The Flat** (NR) Ð 2:00, 7:25
- **Brooklyn Castle** (PG) Ð 1:40, 4:30, 7:20, 9:45
- **The Sessions** (R) Ð 1:45, 4:15, 7:30, 9:55

CITY NORTH 14 (REGAL)
2600 N. Western Ave.
(800) 326-3264 #1642

- **TCM Presents To Kill a Mockingbird 50th Anniversary** (NR) 7:00
- **Hotel Transylvania** (PG) 11:05, 1:40, 4:05
- **Taken 2** (PG-13) 12:05, 3:00
- **Sinister** (R) 6:40
- **Argo** (R) 1:00, 3:40, 6:30, 9:10
- **Fun Size** (PG-13) 12:45, 3:45
- **Cloud Atlas** (R) 11:00, 2:40, 6:15
- **Wreck-It Ralph** (PG) 11:00, 1:30, 3:00, 4:10, 8:00, 9:00
- **Wreck-It Ralph 3D** (PG) ★ 12:00, 6:00
- **The Man With the Iron Fists** (R) 11:55, 2:25, 5:05, 8:00
- **Skyfall** (PG-13) ★ 11:00, 12:40, 2:05, 3:50, 5:20, 7:10, 8:30, 10:30
- **Flight** (R) 11:30, 12:30, 3:00, 4:00, 6:20, 7:20, 10:40
- **Twilight Breaking Dawn Marathon** (NR) ★ 11:25
- **The Twilight Saga: Breaking Dawn Part 2** (PG-13) ★ (Closed caption) 10:00
- **The Twilight Saga: Breaking Dawn Part 2** (PG-13) ★ (Closed caption) 10:00, 10:30, 11:00, 11:30, 12:00
- **Skyfall** (PG-13) ★ 12:10, 3:20, 6:40

DAVIS THEATRE (VALUE)
4614 N. Lincoln Ave., Chicago
(773) 784-0893

- **Skyfall** (PG-13) ★ 4:00, 7:00, 10:00
- **Cloud Atlas** (R) 3:15, 6:30
- **Wreck-It Ralph** (PG) ★ 4:50, 7:10, 9:30
- **Argo** (R) 5:00, 7:30, 10:00
- **The Twilight Saga: Breaking Dawn Part 2** (PG-13) ★ 10:00

FORD CITY 14 (AMC)
S. Cicero at 76th., Chicago
888-AMC-4FUN
Show times change daily

- **Skyfall** (PG-13) Ð 11:45, 12:15, 2:50, 3:30, 6:00, 6:35, 9:05, 9:45
- **Wreck-It Ralph** (PG) Ð 11:05, 1:45, 4:20, 6:55, 9:40
- **Fun Size** (PG-13) Ð 11:10, 1:30, 3:40, 5:50, 8:00, 10:15
- **Flight** (R) Ð 11:00, 12:20, 1:55, 3:35, 5:20, 6:50, 8:45, 9:50
- **Taken 2** (PG-13) Ð 12:00, 2:35, 5:10, 7:25, 10:05
- **Sinister** (R) Ð 11:25, 4:15
- AMC Independent **Middle of Nowhere** (R) ★ Ð 11:15, 1:50, 4:35, 7:15
- **Paranormal Activity 4** (R) Ð 7:50, 9:55
- **Alex Cross** (PG-13) Ð 1:55, 6:45
- **The Man With the Iron Fists** (R) Ð 12:30, 2:55, 5:25, 7:55, 10:15
- **Hotel Transylvania** (PG) Ð 11:00, 1:15, 3:25, 5:40
- **Silent Hill: Revelation 3D** (R) 5:00, 7:30, 10:00
- **Silent Hill: Revelation** (R) Ð 11:50, 2:25
- **Wreck-It Ralph 3D** (PG) 11:40, 2:30, 5:05, 7:40
- **Twilight Saga Marathon** (NR) ★ Ð 11:30
- **The Twilight Saga: Breaking Dawn Part 2** (PG-13) ★ Ð 10:00

GENE SISKEL FILM CENTER
164 State Street
(312) 846-2800

- **The Nine Muses** (NR) 6:00
- **Detropia** (NR) 6:00, 8:00
- **Older Children** (NR) 8:15

LOGAN THEATRE
2646 N. Milwaukee Ave., Chicago
(773) 252-0628

MUSIC BOX
3733 N. Southport, Chicago
(773) 871-6604

- **Holy Motors** (NR) 4:30, 7:00, 9:35
- **The Bay** (R) 9:45
- **The Loneliest Planet** (NR) 5:00, 7:20

THE PATIO THEATER
6008 W. Irving Park Road
(773) 685-4291

- **Frankenweenie** (PG) 7:30

RIVER EAST 21 (AMC)
322 E. Illinois Street, Chicago
888-AMC-4FUN
Show times change daily

- **Skyfall** (PG-13) Ð 11:50, 1:20, 2:00, 2:40, 3:20, 4:45, 5:40
- **Looper** (R) Ð (Closed caption) 5:10
- **Wreck-It Ralph** (PG) Ð 12:15, 3:35, 6:35
- **Flight** (R) Ð 11:00, 12:25, 1:25, 3:55, 4:45
- **Argo** (R) Ð 11:15, 12:05, 2:05, 3:05, 5:20, 6:05
- **The Sessions** (R) Ð 11:50, 2:30, 5:15
- **The Man With the Iron Fists** (R) Ð 11:55, 2:35
- **Seven Psychopaths** (R) Ð (Closed caption) 11:45, 2:25, 5:25
- **Wreck-It Ralph 3D** (PG) 11:05, 1:50, 4:55
- **Pitch Perfect** (PG-13) Ð (Closed caption) 12:15, 3:15
- **TCM Presents To Kill a Mockingbird 50th Anniversary** (NR) ★ 2:00, 7:00
- **Lincoln** (PG-13) Ð 11:10, 11:45, 1:30, 2:30, 3:25, 5:05, 6:10, 7:15
- AMC Independent **Jab Tak Hai Jaan** (NR) Ð 11:35, 4:10
- AMC Independent **Son of Sardar** (NR) Ð 11:35, 3:05
- **Twilight Saga Marathon** (NR) ★ Ð 11:30
- **The Twilight Saga: Breaking Dawn Part 2** (PG-13) ★ Ð 10:00, 12:01

SHOWPLACE VILLAGE CROSSING (AMC)
7000 Carpenter Rd., Chicago
(800) 326-3264 #2309

- **Skyfall** (PG-13) ★ Ð 10:30, 11:00, 11:45, 1:45, 2:30, 3:15, 5:15, 6:00, 6:45, 10:15
- **Here Comes the Boom** (PG) Ð 11:50, 4:40
- **Wreck-It Ralph** (PG) Ð 10:30, 12:00, 1:00, 3:00, 4:00, 6:00, 7:00, 9:00
- **Fun Size** (PG-13) Ð 2:20, 7:10
- **Flight** (R) Ð 10:30, 11:20, 1:30, 2:30, 4:45, 5:45, 8:00, 9:00
- **Argo** (R) Ð 12:05, 3:05, 6:05
- **Sinister** (R) Ð 12:45, 3:40, 6:20, 9:00
- **Paranormal Activity 4** (R) Ð 2:00, 7:15
- **Alex Cross** (PG-13) Ð 4:05, 6:30
- **Skyfall: The IMAX Experience** (PG-13) Ð 12:30, 4:00, 7:30, 10:45
- **The Man With the Iron Fists** (R) Ð 10:30, 1:00, 3:30, 6:00
- **Hotel Transylvania** (PG) Ð 11:40, 1:50
- **Silent Hill: Revelation 3D** (R) 9:00
- **Wreck-It Ralph 3D** (PG) ★ 11:10, 2:00, 5:00, 8:00
- **Pitch Perfect** (PG-13) Ð 11:15, 4:30
- **Cloud Atlas** (R) Ð 10:40, 2:15, 6:00
- **Lincoln** (PG-13) ★ Ð 12:01
- **Twilight Saga Marathon** (NR) ★ Ð 11:30
- **A Secret Affair** (NR) ★ Ð 10:50, 1:45, 4:15, 6:45
- **The Twilight Saga: Breaking Dawn Part 2** (PG-13) ★ Ð 10:00, 10:30, 11:30, 12:00, 12:01, 12:02, 12:03, 12:09

WEBSTER PLACE 11 (REGAL)
1471 W. Webster Ave., Chicago
(800) 326-3264 #1641

- **TCM Presents To Kill a Mockingbird 50th Anniversary** (NR) 7:00
- **Pitch Perfect** (PG-13) 11:55, 2:35, 10:25
- **Twilight Breaking Dawn Marathon** (NR) ★ 11:25
- **The Twilight Saga: Breaking Dawn Part 2** (PG-13) ★ 10:00, 12:00

SHOWPLACE GALEWOOD 14 (AMC)
E. Side of Central Ave., just S. of Grand Ave., Chicago
(800) 326-3264 #1646

- **Skyfall** (PG-13) Ð 2:20, 3:40, 5:40, 7:00, 9:00
- **Wreck-It Ralph** (PG) ★ Ð 1:00, 4:00, 6:50
- **Fun Size** (PG-13) Ð 1:20, 3:50, 6:10, 8:30
- **Flight** (R) Ð 12:45, 2:45, 3:05, 4:05, 6:15, 7:15, 9:30
- **Taken 2** (PG-13) Ð 1:50, 4:30, 7:00
- **Paranormal Activity 4** (R) Ð (Closed caption) 1:15, 3:45, 6:15, 8:45
- **Alex Cross** (PG-13) Ð (Closed caption) 1:10
- **The Man With the Iron Fists** (R) ★ Ð 2:30, 5:00, 7:30
- **Hotel Transylvania** (PG) Ð (Closed caption) 1:45, 4:15
- **Silent Hill: Revelation 3D** (R) 6:45
- **Silent Hill: Revelation 3D** (R) 8:00
- **Silent Hill: Revelation** (R) Ð 12:45, 3:05, 5:30
- **Wreck-It Ralph 3D** (PG) 2:00, 5:00, 7:50
- **Twilight Saga Marathon** (NR) ★ Ð 11:30
- **The Twilight Saga: Breaking Dawn Part 2** (PG-13) ★ Ð 10:00, 10:15, 10:30, 10:45, 11:00, 11:15, 11:30

SHOWPLACE CICERO 14 (AMC)
4779 W. Cernak., Cicero
(800) 326-3264 #1644

- **Skyfall** (PG-13) Ð 2:00, 5:30, 9:00
- **Skyfall** (PG-13) Ð 1:00, 4:30, 8:00
- **Wreck-It Ralph** (PG) Ð 1:15, 2:00, 4:00, 4:50, 6:45, 7:45, 9:30
- **Fun Size** (PG-13) Ð 12:30, 2:45, 5:00
- **Flight** (R) Ð 2:30, 5:45, 9:00
- **Taken 2** (PG-13) Ð 11:50, 2:15, 4:45, 7:15
- **Sinister** (R) Ð 2:30, 5:10, 8:00
- **Paranormal Activity 4** (R) Ð 11:40, 2:00, 4:30, 7:00
- **Alex Cross** (PG-13) Ð 4:40, 7:20
- **The Man With the Iron Fists** (R) Ð 1:45, 4:00, 6:40, 9:15
- **Hotel Transylvania** (PG) Ð 12:00, 2:20
- **Silent Hill: Revelation 3D** (R) 4:00, 6:30
- **Silent Hill: Revelation** (R) Ð 1:00, 3:30, 6:00
- **Wreck-It Ralph 3D** (PG) 12:30
- **Twilight Saga Marathon** (NR) ★ Ð 11:30
- **The Twilight Saga: Breaking Dawn Part 2** (PG-13) Ð 10:00, 10:20, 10:40, 11:00, 11:20, 11:40, 12:01, 12:02, 12:03, 12:15, 12:20, 12:25, 12:30

SHOWPLACE ICON AT ROOSEVELT COLLECTION
Clark & Roosevelt, South Loop, Chicago
(312) 564-2104

- **Twilight Double Feature** (NR) ★ 7:20
- **Wreck-It Ralph 3D** (PG) ★ 12:20, 2:40
- **Wreck-It Ralph 3D** (PG) ★ 1:20, 4:00, 6:40
- **Twilight Saga Marathon** (NR) ★ 2:20
- **Twilight Saga Marathon** (NR) ★ 5:00
- **Twilight Saga Marathon** (NR) ★ 7:30
- **Wreck-It Ralph** (PG) ★ 12:50, 1:50, 3:30, 4:40, 7:40
- **The Twilight Saga: Breaking Dawn Part 2** (PG-13) ★ 10:00, 10:01, 10:05, 10:10, 10:15, 10:20, 10:25, 10:30, 10:35, 10:40, 10:45, 10:50, 12:45, 12:50, 12:55
- **Skyfall** (PG-13) ★ (Closed caption) 1:40, 4:50, 8:00
- **Skyfall** (PG-13) ★ 12:10, 12:40, 1:10, 2:50, 3:20, 3:50, 4:20, 6:00, 6:30, 7:00, 7:30, 9:10, 10:30, 11:00
- **Taken 2** (PG-13) 1:30, 4:30
- **Argo** (R) 1:00, 4:10, 7:20
- **The Man With the Iron Fists** (R) ★ 12:45, 3:45
- **Lincoln** (PG-13) ★ 12:20
- **Flight** (R) ★ (Closed caption) 12:00, 3:10, 6:20
- **Flight** (R) ★ 12:30, 3:40, 7:10
- **Cloud Atlas** (R) (Closed caption) 3:00, 6:50
- **TCM Presents To Kill a Mockingbird 50th Anniversary** (NR) ★ 7:00
- **Twilight Saga Marathon** (NR) ★ 11:50
  VIP Premium 21+
- **Twilight Double Feature** (NR) ★ ***VIP Premium 21+*** 7:20
- **The Twilight Saga: Breaking Dawn Part 2** (PG-13) ★ ***VIP Premium 21+*** 10:10, 12:45, 12:55
- **Skyfall** (PG-13) ★ ***VIP Premium 21+*** 12:10, 12:40, 3:20, 3:50, 6:30

OAK PARK

LAKE CINEMAS (CLASSIC)
1022 Lake Street, Oak Park
(630) 444-FILM #560

- **Skyfall** (PG-13) ★ 1:00, 4:00, 7:00, 10:00
- **Wreck-It Ralph** (PG) ★ 1:40, 4:00, 6:20
- **Flight** (R) ★ 1:00, 3:55, 6:50
- **Argo** (R) 2:20, 4:55, 7:30
- **The Man With the Iron Fists** (R) ★ 1:10, 3:20, 5:30, 7:40
- **Wreck-It Ralph 3D** (PG) ★ 12:00, 2:20, 4:40, 7:00
- **Cloud Atlas** (R) 1:00, 4:30
- **The Twilight Saga: Breaking Dawn Part 2** (PG-13) ★ 10:00

EVANSTON

CENTURY 12/CINEARTS 6 (CENTURY)
1715 Maple Ave., Evanston
(847) 492-0123 ♿

- **To Kill a Mockingbird** (NR) Ð 2:00, 7:00
- **Argo** (R) Ð (Closed caption) 12:30, 3:20, 6:10, 9:00
- **Looper** (R) Ð (Closed caption) 11:20, 2:05
- **The Perks of Being a Wallflower** (PG-13) Ð (Closed caption) 11:25, 2:15, 4:45
- **Seven Psychopaths** (R) Ð (Closed caption) 11:55, 2:35, 5:15
- **Twilight Saga Marathon** (NR) Ð 12:00
- **Twilight Marathon Breaking Dawn Part 2 2012** (NR) Ð 6:30
- **Double Feature: The Twilight Saga** (NR) Ð 7:30
- **The Twilight Saga: Breaking Dawn Part 2** (PG-13) (Closed caption) 12:01
- **The Twilight Saga: Breaking Dawn Part 2** (PG-13) Ð (Closed caption) 10:00, 10:00, 10:00, 12:02
- **Cloud Atlas** (R) Ð (Closed caption) 11:10, 2:50, 6:30, 10:10
- **Wreck-It Ralph** (PG) Ð (Closed caption) 11:05, 11:35, 1:45, 2:15, 4:25, 7:05, 9:45
- **Wreck-It Ralph 3D** (PG) (Closed caption) 12:25, 3:05, 5:45, 8:25, 11:00
- **Flight** (R) Ð (Closed caption) 11:15, 12:50, 2:25, 4:00, 5:35, 7:10, 8:45, 10:20
- **The Man With the Iron Fists** (R) Ð (Closed caption) 12:20, 3:00, 5:30, 8:00, 10:45
- **Lincoln** (PG-13) Ð (Closed caption) 12:01
- **Skyfall** (PG-13) (Closed caption) 12:30, 3:45, 7:00
- **Skyfall** (PG-13) Ð (Closed caption) 11:00, 11:40, 1:20, 2:10, 2:55, 4:35, 5:25, 6:10, 7:50, 8:40, 9:25
- **The Sessions** (R) Ð (Closed caption) 12:15, 2:40, 5:05

games

OLDIES ARE GOLDEN

By Ryan Smith
FOR REDEYE

Chicago's video game company Midway Games is long gone, but a new collection for consoles lets gamers revisit their extensive catalog of golden age arcade titles. "Midway Arcade Origins," out now for Xbox 360 and PlayStation 3, offers more than 30 classic 1980s and '90s arcade faves from the former Avondale-based publisher—some of which made special cameos in Disney's animated film "Wreck-It-Ralph." Let's take a look at some of the best quarter-eaters in the collection.

Arch Rivals *(1989)*
The inspiration for "NBA Jam," the fictional street ballers in this "basket brawl" game punched and pushed each other around while trying to dunk their way to victory.

REVIEW
Midway Arcade Origins
Xbox 360, PlayStation 3

Arcades have been making something of a comeback in Chicago lately, and it's not hard to see why. The vintage games of the '80s were simple, social and fun. "Midway Arcade Origins" packages 31 of those games into one museum-like collection and ironically puts them on home consoles—the thing that helped kill arcades in the first place. Some of these games have aged better than others. Time seems to have passed by games like "Wizard of Wor," but classics like "Gauntlet" and "Rampage" should inspire warm feelings for players over the age of 30.

RYAN SMITH IS A REDEYE SPECIAL CONTRIBUTOR.

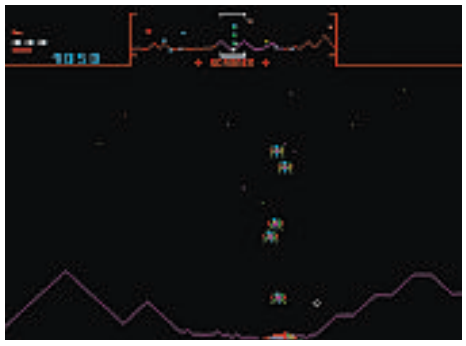

Defender *(1980)*
This side-scrolling, space-themed shooter is still known for its brutal difficulty level. Saving mankind from alien invasion has gotten easier since "Defender."

Joust *(1982)*
Wait, why are knights jousting on flying ostriches and where exactly is this pterodactyl coming from? It's best not to ask questions about the logic of this weird and wonderful two-player, co-operative arcade favorite. Just flap your ostrich's wings like crazy and dismount those enemies.

Rampage *(1986)*
Choose between a King-Kong style ape, Godzilla clone or giant wolf and wreak havoc on helpless humans in this subversive arcade favorite. Because it was made by Midway, the game has an Illinois bias—the first city wrecked is Peoria and the final one is Plano.

Robotron 2084 *(1982)*
Before the whole robots-turning-on-humans thing became a go-to sci-fi cliche, this shooter cast players as nameless people fighting off endless waves of evil computers in order to save the last human family. You're welcome, humanity.

Smash T.V. *(1990)*
Borrowing the theme of a futuristic violent game show from the movie "The Running Man," "Smash TV" was a giddy cooperative shooter in which you killed everything in sight for prizes like a vacation or a toaster.

Spy Hunter *(1983)*
One of the first games to combine driving and shooting simultaneously, "Spy Hunter" qualifies as a precursor to "Grand Theft Auto" and featured the cool jazzy "Peter Gunn Theme" by Henry Mancini.

Super Off Road *(1989)*
The arcade cabinet included three steering wheels and corresponding gas pedals, meaning three friends could race each other around the bumpy tracks of "Super Off Road" without having to get muddy on a real dirt track.

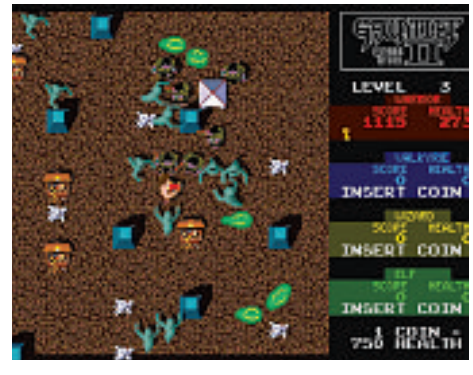

Gauntlet *(1985)*
This four-player, swords-and-sorcery button masher paved the way for the "Diablo" genre of action/roleplaying games and introduced us to the highly quotable phrase, "The wizard needs food BADLY!"

puzzles

	2			8			3	
				3	6			1
		5	9	7			6	
3		9		5				7
		2				3		
5				4		2		8
	9			2	5	7		
2			7	6				
	7			9			2	

DIFFICULTY RATING: ★★★★☆

9	4	3	2	5	8	7	1	6
8	2	1	4	7	6	5	9	3
7	5	6	9	3	1	8	4	2
4	8	2	5	1	7	6	3	9
3	1	5	6	9	2	4	8	7
6	9	7	8	4	3	2	5	1
1	7	4	3	6	5	9	2	8
2	6	9	1	8	4	3	7	5
5	3	8	7	2	9	1	6	4

WEDNESDAY'S SOLUTIONS

I	N	N			A	L	A	M	O		W	O	K	S
T	O	A	D		L	A	S	E	R		E	G	A	N
S	T	I	R		C	R	I	E	D		A	L	L	I
	E	L	A	B	O	R	A	T	E		K	E	E	P
			W	A	V	Y			R	Y	E			
S	A	L	I	N	E		S	C	I	E	N	C	E	S
T	W	I	N	E		S	C	A	N	S		E	L	I
R	A	N	G		S	L	A	N	G		B	A	I	T
A	R	E		P	L	U	M	E		B	A	S	T	E
P	E	D	D	L	E	R	S		R	U	P	E	E	S
			E	Y	E			B	U	S	T			
S	A	G	A		P	O	L	O	S	H	I	R	T	
O	W	E	D		E	V	E	R	T		S	O	A	K
N	O	N	E		R	A	V	E	L		M	A	K	E
G	L	E	N		S	L	I	D	E			M	E	N

ACROSS
1 Swamp reptile, for short
5 Not smashed
10 Arden & Plumb
14 Faith, _ and charity
15 Make laugh
16 "A _ of Two Cities"
17 Cain's brother
18 High-IQ group
19 Women's mag title
20 Retiree's check
22 Speech
24 Lyricist _ Gershwin
25 Mike or Cicely
26 Excessive
29 Yrbk. section
30 _ oneself; works steadily
34 Negatives
35 Actress West
36 Experience again in the mind
37 Guacamole or salsa
38 Escapee
40 VP _ Quayle
41 Regard highly
43 Speck
44 TV's late Foxx
45 Physical therapy
46 Brewed drink
47 Societal ethics
48 Russian dollar
50 Animal's foot
51 "Paper or _?"; bags
54 Lloyd or Jeff
58 Every
59 Motherless calf
61 Des Moines, _
62 Hold _; keep
63 Makes level
64 Peepers
65 Treetop home
66 Has to have
67 Impulsive

DOWN
1 Fellow
2 Regal apparel
3 Ajar
4 C, in a temperature
5 American _; Pago Pago's location
6 Foretelling sign
7 Small round roll
8 Written works
9 Uses a Kindle
10 Everlasting
11 Lowland
12 Building wings
13 Beholds
21 Anger
23 Not very bright
25 Old sewing machine pedal
26 Beneath
27 Racket
28 Ocean measurement
29 First month: abbr.
31 Apple drink
32 Steer clear of
33 Transmits
35 British mother
36 Rodent
38 Contradict
39 Misery
42 Within _; able to hear
44 More rambunctious
46 Wall recess
47 _ tai; cocktail
49 VP Joe _
50 Squeeze
51 Lowly laborer
52 Street division
53 Goes on stage
54 Tie up
55 Spanish artist
56 Lamb bearers
57 Obi, for one
60 "Wow!"

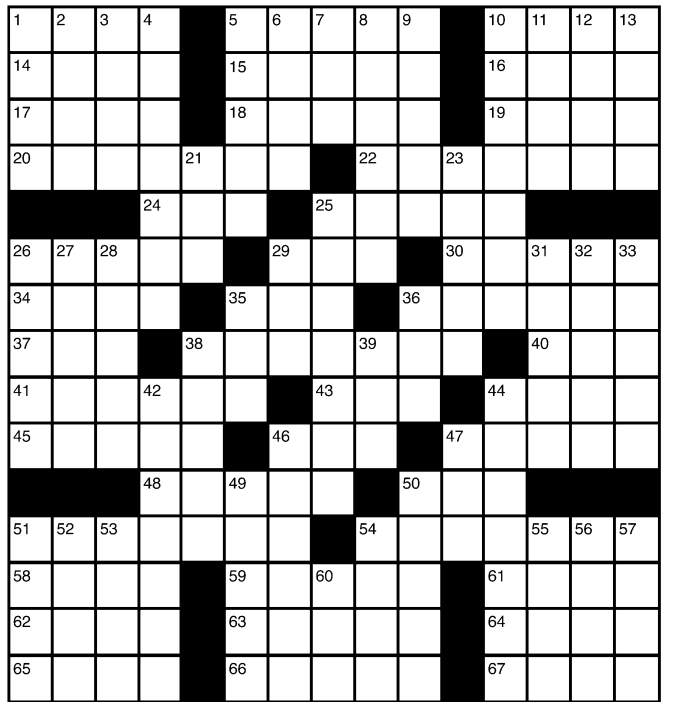

TODAY IN THE YEAR ...

1777: The Continental Congress approved the Articles of Confederation, precursor to the Constitution.
1939: President Franklin Roosevelt laid the cornerstone of the Jefferson Memorial in Washington.
1940: The first 75,000 men were called to armed forces duty under peacetime conscription.

MEDILL
NORTHWESTERN UNIVERSITY
APPLY NOW FOR WINTER.
START IN JANUARY.
START THE NEW YEAR
by kick-starting your career*
PRINT WEB VIDEO DOCUMENTARY PHOTOJOURNALISM INVESTIGATIVE
GLOBAL BROADCAST INTERACTIVE PRINT WEB VIDEO DOCUMENTARY
PHOTOJOURNALISM INVESTIGATIVE GLOBAL BROADCAST INTERACTIVE
*get a graduate degree in
JOURNALISM
www.medill.northwestern.edu/msjform/

Do You Have Diabetes?

Caring, Committed, Concerned

Cedar-Crosse Research Center

800 S. Wells Street
Suite M15
Chicago, Illinois
60607

Phone: 312-431-6780
Fax: 312-431-7959
Email: cedarcrosse@prodigy.net

The Cedar-Crosse Research Center is currently looking for diabetics, 18 years or older, on oral medication to participate in a free clinical research study.

Participants will receive study related medical exams, sugar monitoring, diet instruction, diabetes study medication and up to $300 for their time.

Call us at:

312-431-6780

spanish LC
language center
Downtown Chicago - Lakeview - Palatine

Spanish Classes

BLACK FRIDAY DEALS

80% OFF

Unlimited group classes throughout 2013 for the price of one!

www.SpanishLC.com
773-665-9887

35% off ALL USED EQUIPMENT 35% off

Images are for example only. Sale is for product on hand. No backorders. Discount is not applicable on prior purchases.

PLUS MANY MORE IN STORE SPECIALS

Select Binoculars 40% off our low discount price
All Gepe Slide Mounts 50% off our low discount price
All Prat Portfolio Cases 50% off our low discount price
All Microphones 10% off our low discount price
All Itoya Zig Zag Albums 50% off our low discount price
All Books 50% off our low discount price
Select Filters 30% off our low discount price
All Epson Inks 15% off our low discount price
Select Gadget Bags 25% off our low discount price
All Film 15% off our low discount price
All B.Oshrin Print Folders 50% off our low discount price
All Photo Frames 30% off our low discount price
All DVD's 20% off our low discount price
All Marshall Supplies 50% off our low discount price
Select Batteries 25% off our low discount price
Select Tripods 20% off our low discount price
Select Inkjet Paper 25% off our low discount price
All Photo Albums 30% off our low discount price

Used equipment sale is in effect 11/16/12 & 11/17/12 only

Used Equipment

Tripods
Bogen
Gitzo
Majestic
Manfrotto
O'Connor

View Cameras
Horseman
Sinar
Toyo

View Camera Lenses
Nikon
Rodenstock
Schneider

35mm & Digital
Canon
Nikon
Hasselblad Xpan
Noblex

Studio Lights
Chimera
Sesisti / Speedotron
Elinchrom
Lowell
Mole Richardson
Northlight
Photoflex
Profoto
Speedotron

Medium Format
Fuji
Hasselblad
Mamiya
Noblex

2nd & 3rd Floors

Meters
Light Meters
Flash Meters
Spot Meters

"Cash & Carry" All Sales Final

HELIX CAMERA & VIDEO
www.helixcamera.com

310 S. Racine
Chicago, IL 60607
312.421.6000

Friday November 16th 9-5
Saturday November 17th 9-5

FREE PARKING

whoville

Girl, interrupted

Rihanna, we'll let you finish—after we figure out what you're wearing

By Dana Moran
REDEYE

Here at RedEye, we're smack-dab in the middle of celebrating a little tradition called the November of Dressing Nicely. Unfortunately, it looks like Rihanna didn't get the memo—or just thinks it's the November of Wearing Nothing. Now, granted, we don't have nearly as many social engagements as Ri-Ri this month, but some of her choices are leaving us a little stumped. Check out her sartorial picks—and head to **redeyechicago.com** to find out how to dress up with us. **DAMORAN@TRIBUNE.COM | @REDEYEDANA**

November
GQ cover
Repeat after us: Arms. Do not. Count. As pants. Unless you want to lurch around all day with your elbow in front of your crotch, in which case it's time to make friends with Quasimodo.

Nov. 7
Victoria's Secret Fashion Show
We're guessing Adam Levine wasn't asked back after he broke up with his model GF. Her first outfit straddled the line between classy and cleavage overload well, but what's with the sweatshirt situation in this pic? Is that supposed to signify hip-hop?

Friday
The 40/40 Club, New York
Best use of Rihanna side-eye this month, by far. The jacket's not half bad, either ... more of this, please.

Tuesday
GQ Men of the Year Party
Rihanna wore this dress to remind you that, despite being one of GQ's Men of the Year, she is not in fact a man. Although Patrick Swayze did wear something like this once in a drag queen movie.

Tuesday
Madame Tussauds Hollywood
How can Rihanna be two places at once, you ask? The magic of wax! And because she was too busy doing real human things, they got the founder of the Pussycat Dolls to introduce Rihanna's figures while dressed as a 51-year-old Catholic schoolgirl. **GETTY IMAGES PHOTOS**

• www.MCGRATHCITYHYUNDAI.com • 888-499-8352 • www.MCGRATHCITYHYUNDAI.com • 888-499-8352 • www.MCGRATHCITYHYUNDAI.com • 888-499-8352 • www.MCGRATHCITYHYUNDAI.com

Pre-BLACK FRIDAY

Only 3 Days Left!

Savings Like Never Before!

YOUR LEASE MATURITY CENTER

If your Hyundai lease ends on or before May 31, 2013... McGrath City Hyundai will waive 1 year of payments!

Let us put you into a new vehicle for the same payment or less!‡

0% APR x 72 MONTHS°

$0 DOWN PAYMENT°°

0 PAYMENTS UNTIL 2014

14 Mos. No Payments!°°

Brand New 2013 Hyundai
ELANTRA GLS
BUY[2] or LEASE[3] for **$144/mo**
$2580 OFF MSRP[1]

Brand New 2013 Hyundai
ELANTRA GT Hatch
BUY[2] or LEASE[3] for **$199/mo**
$3380 OFF MSRP[1]

38 MPG Hwy** 28 MPG City** — 55 AVAILABLE!

19 AVAILABLE!

37 MPG Hwy** 27 MPG City**

3) 36-mo lease, $0 down at signing,12k miles/yr. $0 security. Plus tax, title, lic, doc fee to qualified lessees. $.20 per mile over 12,000 miles/year, excess wear.

30 MPG Hwy** 21 MPG City** — 77 AVAILABLE!

$3149 OFF MSRP[1]

MSRP $23,420

Brand New 2013 Hyundai
TUCSON
$500 Loyalty Cash![oo]
BUY[2] or LEASE[3] for **$239/mo**
3) 36-mo lease, $0 down at signing,12k miles/yr. $0 security. Plus tax, title, lic, doc fee to qualified lessees. $.20 per mile over 12,000 miles/year, excess wear.

29 MPG Hwy** 21 MPG City** — 63 AVAILABLE!

$4750 OFF MSRP[1]

MSRP $26,225

Brand New 2013 Hyundai
SANTA FE GLS
$8160 OFF MSRP[1] ON 2012s
BUY[2] or LEASE[3] for **$259/mo**
3) 36-mo lease, $0 down at signing,12k miles/yr. $0 security. Plus tax, title, lic, doc fee to qualified lessees. $.20 per mile over 12,000 miles/year, excess wear.

35 MPG Hwy** 24 MPG City** — 38 AVAILABLE!

$6000 OFF MSRP[1]

MSRP $21,670

Brand New 2013 Hyundai
SONATA GLS
$500 Loyalty Cash![oo]
BUY[2] or LEASE[3] for **$174/mo**
3) 36-mo lease, $0 down at signing,12k miles/yr. $0 security. Plus tax, title, lic, doc fee to qualified lessees. $.20 per mile over 12,000 miles/year, excess wear.

$3,180 OFF MSRP[1]
MSRP: $14,545
2013 Accent

$2,980 OFF MSRP[1]
MSRP: $17,450
2013 Veloster

$3,960 OFF MSRP[1]
MSRP: $17,445
2013 Elanta Coupe

$5,210 OFF MSRP[1]
MSRP: $32,250
2013 Azera

$7,880 OFF MSRP[1]
MSRP: $28,345
2012 Veracruz

$6,190 OFF MSRP[1]
MSRP: $24,250
2013 Genesis Coupe

$9,580 OFF MSRP[1]
MSRP: $34,200
2013 Genesis

$12,808 OFF MSRP[1]
MSRP: $59,250
2013 Equus

HYUNDAI CERTIFIED PRE-OWNED™
High Quality Low Mileage Like-New

OVER 100 CERTIFIED PRE-OWNED HYUNDAIs IN STOCK

2011 ACCENT
Stk.#YPA3485
$11,599^

2011 ACCENT
Stk.#YPA3480
$11,499^

2011 ELANTRA
Stk.#YPA3487
$14,499^

2012 SONATA
Stk.#Y5664A
$15,999^

2012 SONATA
Stk.#YPA3499
$15,499^

2012 SONATA
Stk.#YPA3494
$15,499^

2011 SONATA
Stk.#YPA3491
$14,999^

2008 SANTA FE
Stk.#Y5668A
$15,999^

HYUNDAI — SALES TAX BASED ON WHERE YOU LIVE, NOT WHERE YOU BUY!

Become a Fan on — Follow Us on

Download our iPhone App *Available for Free on iTunes!*

HYUNDAI Assurance — America's Best Warranty 10-Year/100,000-Mile Powertrain Limited Warranty

McGRATH CITY HYUNDAI

When You do the Math, You Choose McGrath!

www.mcgrathcityhyundai.com
Just 5 minutes west of the LOOP
On the Corner of Grand & Oak Park!
6750 W. Grand Ave., Chicago
888-499-8352

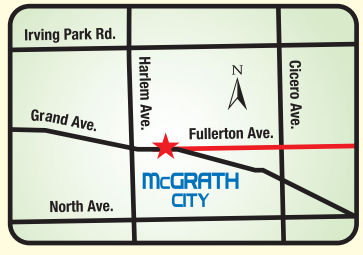

Dealer not responsible for ad errors. Photos for illustration purposes only. See dealer for details. ^Plus tax, title, license and doc. fee. *Based on total package of warranty programs. See dealer for LIMITED WARRANTY details. **Based on automatic trans/EPA estimates. MPG varies by trim. °Dealer sponsored buydown rate to well-qualified buyers; $13.89/mo per $1000 financed; dealer participation may affect final selling price. $6000 max balance financed. °°To qualified customers w/approved credit on select models. For no payments until 2014, it may affect final selling price. 1) On leases only, to qualified customers with approved credit. 2) Payments to qualified buyers plus tax, title, lic, doc. fee, based on 0% APR x 60 mos ($16.67 per $1000 financed) w/varying amounts down: $4207-Tucson (at $18,547^). $7952-Santa Fe (at $23,492^). $9570-Sonata GLS (at $20,010^). $7568-Elantra GLS (at $16,208^). $5800-Elantra GT (at $17,740^). ~At varying prices on varying trim levels. ‡Subject to qualification; remaining balance, if any, financed into the new loan.

• www.MCGRATHCITYHYUNDAI.com • 888-499-8352 • www.MCGRATHCITYHYUNDAI.com • 888-499-8352 • www.MCGRATHCITYHYUNDAI.com • 888-499-8352 • www.MCGRATHCITYHYUNDAI.com •

red hot

Soooo sexy

It's getting hot in here, 'cause Channing Tatum took off all his clothes. That's right, the "Magic Mike" star has been named People magazine's Sexiest Man Alive. The newly anointed object of all-consuming lust has had a sizzling year at the box office: He has starred in three films that have topped $100 million domestically—"The Vow," "21 Jump Street" and, of course, that magical stripper movie. Tatum scoffed at the idea that his washboard abs and perfectly chiseled features made him sexier than other mere mortals. "My first thought was, 'Y'all are messing with me,' " he told People.

RUNWAY READY

Emma Stone has come a long way, baby. The actress landed the cover of Vogue's best-dressed issue. Here are the mag's Top 5 women.

1 Emma Stone

2 Rooney Mara

3 Leelee Sobieski

4 Zoë Saldana

5 Lauren Santo Domingo

Son of Axel

Al Pacino has been tapped to star in CBS' TV revamp of "Beverly Hills Cop"? No. Brandon T. Jackson, who played Alpa Chino in "Tropic Thunder," got the roll, **deadline.com** reports. Our mistake. Anyway, Jackson will play Aaron, the son of Detective Axel Foley (Eddie Murphy) and a police officer trying to step out of the shadow of his larger-than-life father.

HOT DATE

MARCH 31

That's the premiere date for Season 3 of "Game of Thrones," HBO announced Wednesday. The premiere date was hinted at in July, but with the release of a teaser poster Wednesday it is set in stone.

"THIS IS NOT GOOD."

—**Anderson Cooper,** on "Anderson Live," reacting to the news that he made People magazine's Fifty Shades of Grey list of silver foxes

WANT MORE DIRT? Oh, we've got dirt. Get the scoop on your favorite musicians, actors and reality TVers all day long at **redeyechicago.com.**

ADVANCE WITH AN M.B.A.
AT NATIONAL LOUIS UNIVERSITY
Chicago's Professionally Focused, Non-profit University.

ONLINE AND ON CAMPUS
M.B.A. DEGREE PROGRAMS
Consult with an Advisor today.
www.nl.edu/info
855.NLU.INFO
1886
NATIONAL LOUIS UNIVERSITY